

# PLAM CASEWORK PRODUCT LINE







Wilsonart

QUARTZ

Wilsonart

Is that Solid Surface?  
Solid Surface is a composite material made of natural stone and acrylic resin. It's a solid, non-porous material that's easy to clean and maintain. It's also a great choice for countertops, vanities, and more. Find out more about the benefits of Solid Surface at [www.wilsonart.com](http://www.wilsonart.com).



# WARRANTY

ONEPOINTE SOLUTIONS WARRANTS FOR A PERIOD OF ONE (1) YEAR BEGINNING AT THE DATE OF SUBSTANTIAL COMPLETION, THAT ALL PRODUCTS SOLD UNDER THE CONTRACT REFERENCED ABOVE SHALL BE FREE FROM DEFECTS IN MATERIAL AND WORKMANSHIP. ONEPOINTE SOLUTIONS MAKES NO OTHER WARRANTY, EXPRESS OR IMPLIED, WRITTEN OR ORAL, INCLUDING, BUT NOT LIMITED TO, THOSE OF MERCHANTABILITY OR FITNESS FOR ANY PARTICULAR PURPOSE. PURCHASER SHALL NOTIFY ONEPOINTE SOLUTIONS IMMEDIATELY OF ANY DEFECTIVE PRODUCT. ONEPOINTE SOLUTIONS SHALL BE GIVEN REASONABLE OPPORTUNITY TO INSPECT THE PRODUCT PRIOR TO ITS RETURN. NO PRODUCT SHALL BE RETURNED TO ONEPOINTE SOLUTIONS UNTIL RECEIPT BY PURCHASER OF WRITTEN SHIPPING INSTRUCTIONS FROM ONEPOINTE SOLUTIONS. PURCHASER'S EXCLUSIVE REMEDY, AND ONEPOINTE SOLUTIONS'S SOLE LIABILITY, SHALL BE, AT ONEPOINTE SOLUTION'S SOLE OPTION, REPAIR OR REPLACEMENT OF THE NONCONFORMING PRODUCTS OR THEIR PARTS, OR REFUND OF THE PURCHASE PRICE. ONEPOINTE SOLUTIONS SHALL NOT BE LIABLE FOR ANY INCIDENTAL OR CONSEQUENTIAL DAMAGES, LOSSES OR EXPENSES WHETHER INCURRED IN CONNECTION WITH INJURY TO PERSONS OR PROPERTY.

ONEPOINTE SOLUTIONS LLC





# TABLE OF CONTENTS

**03 WARRANTY**

**06 WILSONART**

**22 ARBORITE**

**31 FORMICA**

**62 NEVAMAR**

**71 ACCESSORIES**

**72 APPLICATIONS**

**73 GALLERY**





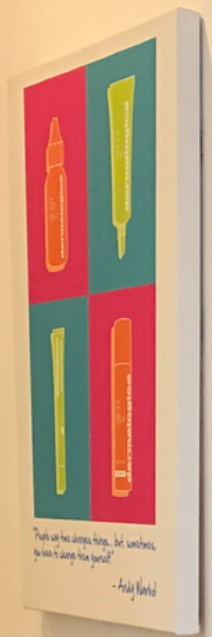



# Wilsonart® LAMINATE



WILSONART® is a trademark of Wilsonart International, Inc. registered in the United States and other countries.  
HIGH DEFINITION, HD, and AEON are also trademarks of Wilsonart LLC.



5010K-07 DRAMA MARBLE









## WOODGRAINS



8208K-16 TFL  
**FAWN CYPRESS**  
PREMIUM



7982-38 TFL  
**BUKA BARK**



8224K-16 TFL  
**AMARETTO PINE**  
PREMIUM **NEW 2019**



8207K-16 TFL  
**BRANDED OAK**  
PREMIUM



8213K-28 TFL  
**PHANTOM COCOA**  
PREMIUM



7960K-18 TFL  
**STUDIO TEAK**  
PREMIUM

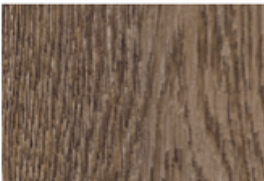

8206K-16 TFL  
**SADDLE OAK**  
PREMIUM

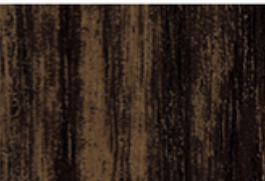

8223K-12 TFL  
**BLACKENED CHESTNUT**  
PREMIUM **NEW 2019**



7997-38 TFL  
**EBONY RECON**



8216K-28 TFL  
**ANTIQUE MARULA PINE**  
PREMIUM



7991-38 TFL  
**NEOWALNUT**



7965K-12 TFL  
**WALNUT HEIGHTS**  
PREMIUM



8210K-28 TFL  
**PORTICO TEAK**  
PREMIUM



7998K-18 TFL  
**LOW LINE**  
PREMIUM



8214K-28 TFL  
**PHANTOM CHARCOAL**  
PREMIUM



7995-38 TFL  
**STERLING ASH**



7994-38 TFL  
**LOWELL ASH**

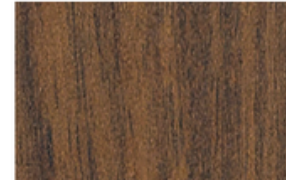

7110K-78 TFL  
**MONTANA WALNUT**  
PREMIUM



7964K-12 TFL  
**SKYLINE WALNUT**  
PREMIUM

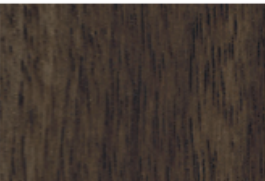

7993-38 TFL  
**FLORENCE WALNUT**



8204K-16 TFL  
**WEATHERED CHAR**  
PREMIUM



8205K-16 TFL  
**EBONY CHAR**  
PREMIUM

### ALIGNED TEXTURE

Aligned Texture is the latest innovation from Wilsonart, using synchronized texture and visual pattern for designs with striking clarity and richness. The first dynamic collection of woodgrain colorways features the Aligned Oak texture (-57)- where authentic realism is brought to the surface as each elegantly aged oak design exhibits the natural dimension and feel of real wood.





## WOODGRAINS

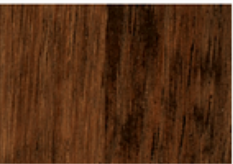

7973K-12 TFL  
OLD MILL OAK  
PREMIUM



7937-38 TFL  
RIVER CHERRY

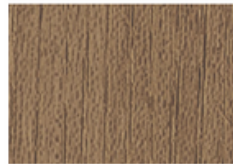

7987-38 TFL  
PALISADES OAK

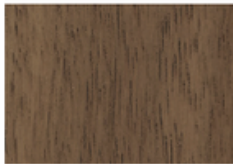

7992-38 TFL  
PINNACLE WALNUT



7984-38 TFL  
MANGALORE MANGO



7969K-12 TFL  
WAREHOUSE OAK  
PREMIUM



7985-38 TFL  
MORELIA MANGO



7122K-07 TFL  
EMPIRE MAHOGANY  
PREMIUM



7040K-78 TFL  
FIGURED MAHOGANY  
PREMIUM

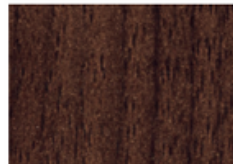

7943K-07 TFL  
COLOMBIAN WALNUT  
PREMIUM

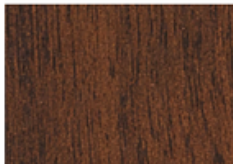

7959K-78 TFL  
HAMPTON WALNUT  
PREMIUM



7942K-07 TFL  
COCOBALA  
PREMIUM



7949K-18 TFL  
ASIAN NIGHT  
PREMIUM



7944K-01 TFL  
MADAGASCAR  
PREMIUM



7933K-07 TFL  
CAFELLE  
PREMIUM



7945K-18 TFL  
XANADU  
PREMIUM



7975K-12 TFL  
RAW CHESTNUT  
PREMIUM



7909-60 TFL  
FUSION MAPLE



7911-60 TFL  
MANITOBA MAPLE



10776-60 TFL  
KENSINGTON MAPLE



7954-38 TFL  
NATURAL RIFT



7954-38 TFL  
NATURAL RIFT



7986-38 TFL  
PASADENA OAK



7980K-18 TFL  
ZEBRAWOOD  
PREMIUM



8221-38 TFL  
SAP WALNUT  
NEW 2019



7941K-18 TFL  
TAN ECHO  
PREMIUM



7806-60 TFL  
BANNISTER OAK



7996-38 TFL  
NATURAL RECON



7996-38 TFL  
NATURAL RECON



7953-38 TFL  
HARVEST MAPLE



7971K-12 TFL  
UPTOWN WALNUT  
PREMIUM



10734-60 TFL  
LIMBER MAPLE



7938-38 TFL  
NEW AGE OAK



7928-38 TFL  
CASTLE OAK

WILSONART® is a trademark of Wilsonart International, Inc. registered in the United States and other countries. HIGH DEFINITION, HD, and AEON are also trademarks of Wilsonart LLC.





## WOODGRAINS



**7946-38** TFL  
**BRAZILWOOD**



**7816-60** TFL  
**SOLAR OAK**



**7925-38** TFL  
**MONTICELLO MAPLE**



**7921-38** TFL  
**TUSCAN WALNUT**



**10745-60** TFL  
**FONTHILL PEAR**



**7951K-18** TFL  
**ASIAN SUN  
PREMIUM**



**7209K-78** TFL  
**NEPAL TEAK  
PREMIUM**



**8215K-12** TFL  
**ANTIQUE BOURBON PINE  
PREMIUM**



**7929-38** TFL  
**HUNTINGTON MAPLE**



**7919K-78** TFL  
**AMBER CHERRY  
PREMIUM**

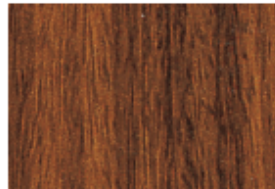

**7947K-18** TFL  
**RIO  
PREMIUM**



**7061-60** TFL  
**NATURAL PEAR**



**7054-60** TFL  
**WILD CHERRY**



**7924K-07** TFL  
**BILTMORE CHERRY  
PREMIUM**



**7039K-78** TFL  
**WINDSOR MAHOGANY  
PREMIUM**



**7923K-07** TFL  
**VERSAILLES ANIGRE  
PREMIUM**



**7957K-78** TFL  
**ZANZIBAR  
PREMIUM**



**7948K-07** TFL  
**MAMBO  
PREMIUM**



**7935K-07** TFL  
**SHAKER CHERRY  
PREMIUM**



**7936K-07** TFL  
**WILLIAMSBURG CHERRY  
PREMIUM**

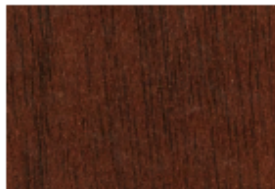

**7922K-07** TFL  
**BRIGHTON WALNUT  
PREMIUM**



## TFL & EDGE BAND

Harmonized design is the hallmark of the Wilsonart® Coordinated Surfaces program, which includes Wilsonart® HPL, TFL, Edgeband, Doors & Moldings. For more information: [wilsonart.com/cs](http://wilsonart.com/cs).

8221-38 SAP WALNUT





## ABSTRACTS



4996-38 TFL  
HIGH RISE



4962-38 TFL  
GESSO TRACERY



4937-38 TFL  
PINBALL



5012K-19 TFL  
MAGNOLIA PREMIUM

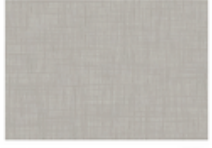

5013K-19 TFL  
MUSHROOM PREMIUM

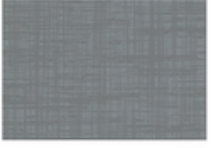

5014K-19 TFL  
BATTLESHIP PREMIUM



4943-38 TFL  
CLASSIC LINEN



4942-38 TFL  
CRISP LINEN



4944-38 TFL  
CASUAL LINEN



4857-60 TFL  
SHADOW ZEPHYR



4842-60 TFL  
CANYON ZEPHYR

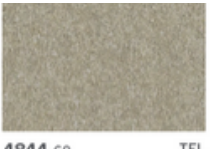

4844-60 TFL  
LODEN ZEPHYR



4878-38 TFL  
PEWTER MESH



4912-38 TFL  
GILDED MESH



4168-60 TFL  
GREY PAMPAS



5019-38 TFL  
WASHI GOLD

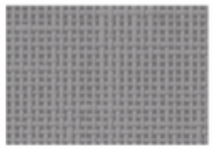

4991-38 TFL  
PRESSED LINEN



5016-38 TFL  
FRENCH LINEN



WILSONART® is a trademark of Wilsonart International, Inc. registered in the United States and other countries. HIGH DEFINITION, HD, and AEON are also trademarks of Wilsonart LLC.

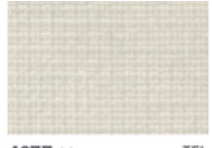

4877-38 TFL  
GREY MESH

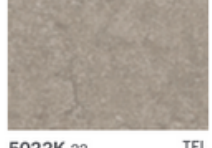

5022K-22 TFL  
POLISHED CONCRETE PREMIUM



4989-38 TFL  
RUGGED LINEN



4939K-18 TFL  
VAPOR STRANDZ PREMIUM



4940K-18 TFL  
ASTRO STRANDZ PREMIUM



4941K-18 TFL  
COSMIC STRANDZ PREMIUM



4830K-18 TFL  
SATIN STAINLESS PREMIUM



5024K-19 TFL  
BLACKBIRD PREMIUM



5023K-19 TFL  
NIGHTFALL PREMIUM

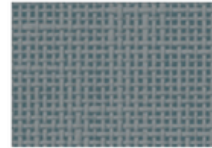

4992-38 TFL  
TAILORED LINEN

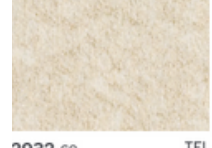

2932-60 TFL  
ALMOND LEATHER

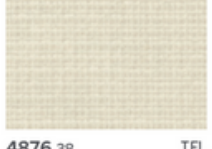

4876-38 TFL  
SHEER MESH



4170-60 TFL  
BEIGE PAMPAS

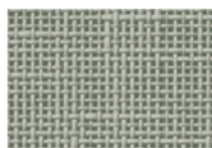

4993-38 TFL  
IRISH LINEN

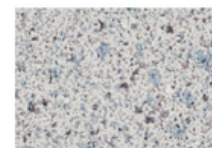

4142-60 TFL  
GREY GLACE



4143-60 TFL  
NEUTRAL GLACE



4990-38 TFL  
FLAX LINEN



5015-38 TFL  
NORDIC LINEN

NEW 2019

NEW 2019

NEW 2019





### ABSTRACTS



4843-60 TFL  
MISTED ZEPHYR



4845-60 TFL  
TWILIGHT ZEPHYR



4841-60 TFL  
DESERT ZEPHYR



4856-60 TFL  
CLOUD ZEPHYR



4846-60 TFL  
MORRO ZEPHYR



4879-38 TFL  
STEEL MESH

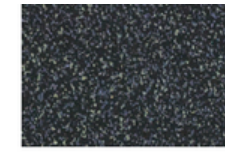

4623-60 TFL  
GRAPHITE NEBULA



4880-38 TFL  
CARBON MESH



4911-38 TFL  
SOFT GOLD MESH



4860K.07 TFL  
SILVER ALCHEMY  
PREMIUM



4796-60 TFL  
BURNISHED CHESTNUT



5017-38 TFL  
WASHI CRYSTAL  
NEW 2019



5018-38 TFL  
WASHI PEWTER  
NEW 2019



4783-60 TFL  
WHITE TIGRIS



4166-60 TFL  
PAMPAS



4795-60 TFL  
WINDSWEPT PEWTER



4794-60 TFL  
WINDSWEPT BRONZE



4810-60 TFL  
TITANIUM EV

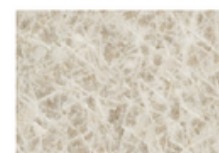

4811-60 TFL  
SILICON EV



4813-60 TFL  
NICKEL EV



4945-38 TFL  
ORGANIC COTTON



4814-60 TFL  
TUNGSTEN EV



4820-60 TFL  
CARBON EV



4630-60 TFL  
CLOUD NEBULA



4621-60 TFL  
WHITE NEBULA

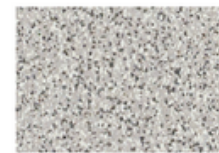

4622-60 TFL  
GREY NEBULA



4633-60 TFL  
NATURAL NEBULA



4674-60 TFL  
EVENING TIGRIS



4947-38 TFL  
RAW COTTON



4994-60 TFL  
FIRED STEEL

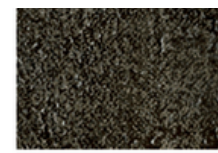

4995-60 TFL  
FORGED STEEL



4669-60 TFL  
NATURAL TIGRIS



4888-38 TFL  
RUSTIC SLATE



4924-38 TFL  
WHITE CARRARA

### PERFORMANCE PLUS

Design with confidence when using AEON™ Scratch and Scuff Resistant Performance Technology. Featured on Wilsonart® HD® and Premium designs, AEON outperforms competitive laminates with similar finishes on wear resistance, as well as scratch, scuff and mar resistance.





## ABSTRACTS



4925K-07 TFL  
**CALCUTTA MARBLE**  
PREMIUM



1885K-07 TFL  
**MARMO BIANCO**  
PREMIUM



4926K-07 TFL  
**BLACK ALICANTE**  
PREMIUM



4886-38 TFL  
**PEARL SOAPSTONE**

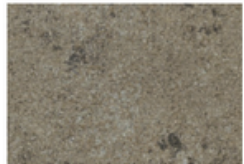

4885-38 TFL  
**GREEN SOAPSTONE**



4883-38 TFL  
**SABLE SOAPSTONE**



1818K-35 TFL  
**DEEPSTAR SLATE**  
HD PREMIUM



4887-38 TFL  
**TAN SOAPSTONE**

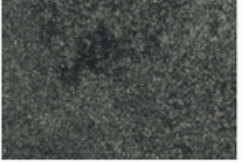

4882-38 TFL  
**OILED SOAPSTONE**



1863K-55 TFL  
**BAINBROOK GREY**  
HD PREMIUM

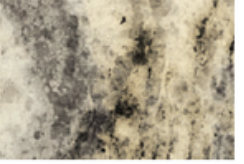

1878K-35 TFL  
**GRANITO AMARELO**  
HD PREMIUM



1858K-55 TFL  
**SILVER TRAVERTINE**  
HD PREMIUM



1787-60 TFL  
**OXIDE**



5003-38 TFL  
**WHITE CASCADE**

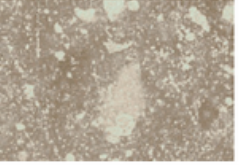

5011K-22 TFL  
**POTTER'S CLAY**  
PREMIUM



5005-38 TFL  
**SIERRA CASCADE**  
NEW 2019



1872K-35 TFL  
**BIANCO ROMANO**  
HD PREMIUM

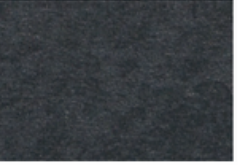

1854K-35 TFL  
**LUNA NIGHT**  
HD PREMIUM



4656-60 TFL  
**BRONZE LEGACY**



4663-60 TFL  
**TAWNY LEGACY**



4946-38 TFL  
**NATURAL COTTON**

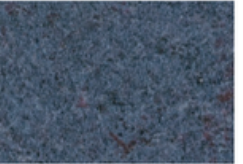

4651-60 TFL  
**NAVY LEGACY**



4779-60 TFL  
**PEWTER BRUSH**



4745-60 TFL  
**MAROOCHY BRUSH**



4746-60 TFL  
**WOOLAMAI BRUSH**



4913-60 TFL  
**EGGPLANT**



4918-60 TFL  
**SPROUT**

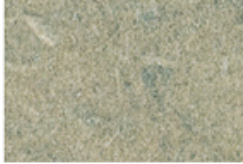

4667-60 TFL  
**GREEN TIGRIS**



4915-60 TFL  
**TANGERINE**



4919-60 TFL  
**BLUE AGAVE**

## INNOVATIVE SOLUTIONS

Improve your surfaces with Antimicrobial Protection featured on HD® Premium designs. Antimicrobial Protection is built directly into the laminate to protect the surface against damaging microbes such as mold and mildew that cause odors.

WILSONART® is a trademark of Wilsonart International, Inc. registered in the United States and other countries. HIGH DEFINITION, HD, and AEON are also trademarks of Wilsonart LLC.





## SOLID COLORS

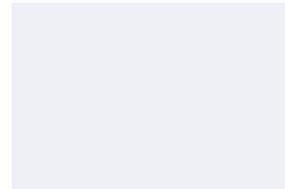

**1570-60** TFL  
**WHITE**

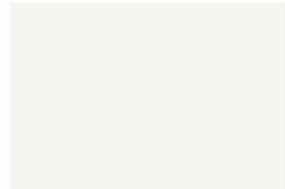

**D354-60** TFL  
**DESIGNER WHITE**

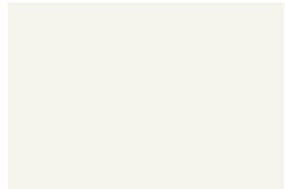

**1573-60** TFL  
**FROSTY WHITE**

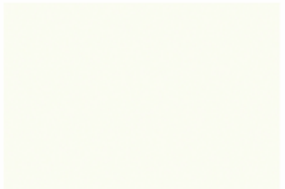

**D427-60** TFL  
**LINEN**

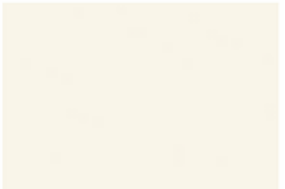

**D431-60** TFL  
**ALABASTER**

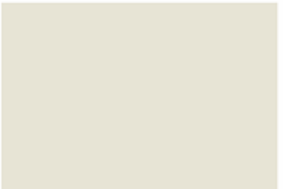

**D388-60** TFL  
**CRYSTAL**

NEW 2019



**1500-60** TFL  
**GREY**



**D92-60** TFL  
**DOVE GREY**



**D504-60** TFL  
**FOSSIL SHALE**

NEW 2019



**D90-60** TFL  
**NORTH SEA**



**D381-60** TFL  
**FASHION GREY**



**D315-60** TFL  
**PLATINUM**



**D503-60** TFL  
**CEMENT**



**D73-60** TFL  
**PEWTER**

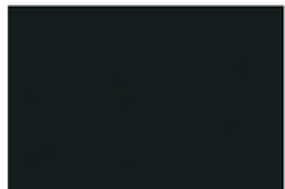

**1595-60** TFL  
**BLACK**

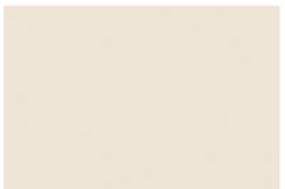

**D439-60** TFL  
**WALLABY**



**D327-60** TFL  
**PEPPERDUST**



**D96-60** TFL  
**SHADOW**



**D91-60** TFL  
**SLATE GREY**



**D495-60** TFL  
**COFFEE BEAN**

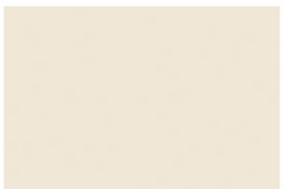

**1572-60** TFL  
**ANTIQUÉ WHITE**

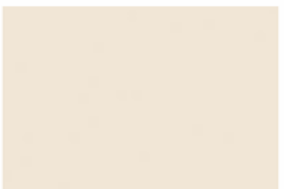

**1531-60** TFL  
**LIGHT BEIGE**

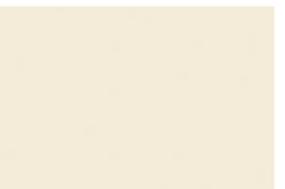

**D30-60** TFL  
**NATURAL ALMOND**



**1530-60** TFL  
**BEIGE**





### SOLID COLORS



**D91-60** TFL  
**SLATE GREY**



**D495-60** TFL  
**COFFEE BEAN**



**1572-60** TFL  
**ANTIQUE WHITE**



**1531-60** TFL  
**LIGHT BEIGE**



**D30-60** TFL  
**NATURAL ALMOND**



**1530-60** TFL  
**BEIGE**



**D50-60** TFL  
**KHAKI BROWN**



**D403-60** TFL  
**WHITE SAND**



**1503-60** TFL  
**PUTTY**



**D502K-18** TFL  
**OCEAN  
PREMIUM**



**D498K-18** TFL  
**ISLAND  
PREMIUM**



**D501-60** TFL  
**ORANGE GROVE**



**D307-60** TFL  
**HOLLYBERRY**



**D12K-18** TFL  
**REGIMENTAL RED  
PREMIUM**



**D14-60** TFL  
**PORT**



**D321-60** TFL  
**BRITTANY BLUE**



**D417-60** TFL  
**LAPIS BLUE**



**D25-60** TFL  
**ATLANTIS**



**D379-60** TFL  
**INDIGO**



**D505-60** TFL  
**MIDNIGHT**

NEW 2019

### EXPAND YOUR OPTIONS EVEN MORE

All of the solid colors here can now be specified in most of the Wilsonart textured finishes (shown on page in our brochure). Premiums apply. 2-3 week lead time. 4'x8' and 5'x12' sheet sizes only.





## RESIDENTIAL COLLECTION

WILSONART® is a trademark of Wilsonart International, Inc. registered in the United States and other countries. HIGH DEFINITION, HD, and AEON are also trademarks of Wilsonart LLC.



5008K-07 PRALINE ANTICO

## RESIDENTIAL COLLECTION

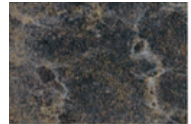

1799K-07  
EBONY FUSION  
PREMIUM

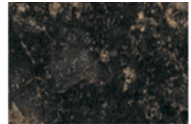

4595K-52  
BAHIA GRANITE  
PREMIUM



4724-60  
MILANO AMBER



4726-60  
MILANO QUARTZ

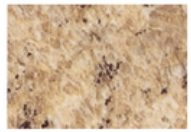

4726K-52  
MILANO QUARTZ  
PREMIUM

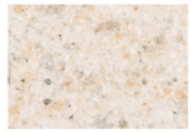

4762-60  
MYSTIQUE DAWN



4724K-52  
MILANO AMBER  
PREMIUM

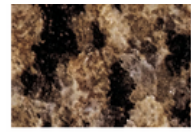

4725-60  
MILANO BROWN

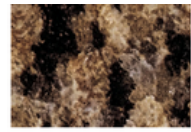

4725K-52  
MILANO BROWN  
PREMIUM



4835-38  
TUMBLED ROCA



4866K-52  
JEWELLED CORAL  
PREMIUM

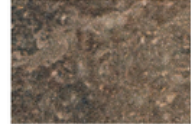

4897K-01  
GIRONA CAVERN  
PREMIUM

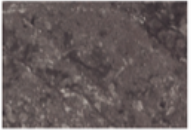

4998K-22  
ANDORRA SHADOW  
PREMIUM



4999K-22  
ANDORRA FOG  
PREMIUM



5000K-22  
TOFFEE DI PESCO  
PREMIUM



5001K-07  
PEARL SEQUOIA  
PREMIUM

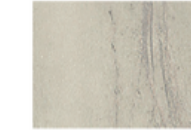

5002K-07  
OYSTER SEQUOIA  
PREMIUM



5003-38  
WHITE CASCADE

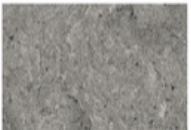

5004-38  
DUSK CASCADE



5005-38  
SIERRA CASCADE

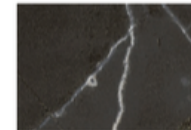

5006K-07  
COTE D'AZUR NOIR  
PREMIUM



5009-60  
PEBBLE PIAZZA



1886K-07  
COTE D'AZUR  
PREMIUM

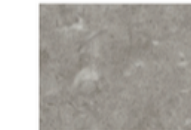

1887K-22  
BENJAMIN GREY  
PREMIUM



1888K-22  
HEBRON WHITE  
PREMIUM



1890K-22  
SERRANIA  
PREMIUM

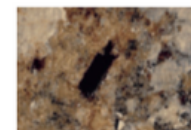

1874K-52  
WINTER CARNIVAL  
PREMIUM



1875K-52  
SUMMER CARNIVAL  
PREMIUM



1876K-52  
SPRING CARNIVAL  
PREMIUM

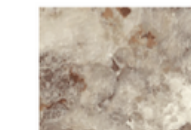

1877K-52  
AUTUMN CARNIVAL  
PREMIUM

Wilsonart offers a flattering collection of décors sure to suit any style. From rich or cool neutrals to bold or subtle patterns, the creative possibilities in this collection are limitless. These exceptional designs are only made better by enjoying the same performance standards found in our commercial line.





## RESIDENTIAL COLLECTION

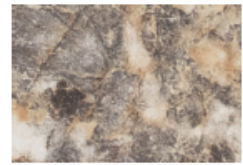

**4904-38  
DESERT SPRINGS**

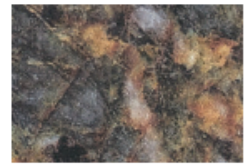

**4905-38  
SPICEWOOD SPRINGS**



**4907-38  
DEEP SPRINGS**



**4921K-52  
MADURA GARNET  
PREMIUM**



**4922K-52  
MADURA PEARL  
PREMIUM**

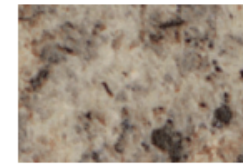

**4923K-52  
MADURA GOLD  
PREMIUM**



**4929-38  
BORDEAUX JUPARANA**



**4931-38  
WHITE JUPARANA**

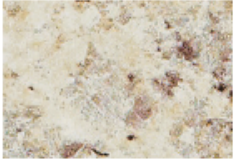

**4932-38  
GOLDEN JUPARANA**

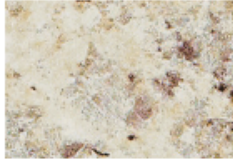

**4932K-52  
GOLDEN JUPARANA  
PREMIUM**

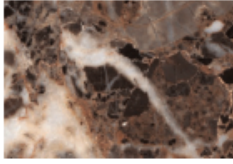

**4948K-22  
BRECCIA NOUVELLE  
PREMIUM**

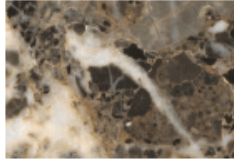

**4951K-22  
BRECCIA  
PREMIUM**



**4952K-22  
TYPHOON ICE  
PREMIUM**

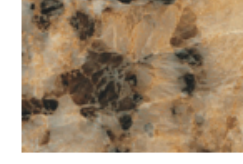

**4953K-22  
TYPHOON GOLD  
PREMIUM**

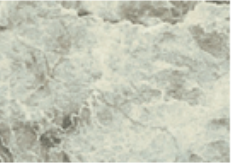

**4954K-22  
ITALIAN WHITE DI PESCO  
PREMIUM**



**4955K-22  
CAFÉ DI PESCO  
PREMIUM**



**4957K-22  
MOCHA FANTASTICO  
PREMIUM**

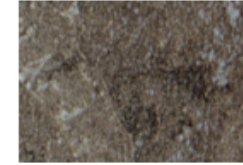

**4971K-52  
BRONZITE  
PREMIUM**



**4980K-22  
PORTORO  
PREMIUM**



**4981-38  
CALACATTA ORO**



**4588-60  
KALAHARI TOPAZ**



**5008K-07  
PRALINE ANTICO  
PREMIUM**



**5010K-07  
DRAMA MARBLE  
PREMIUM**



**1889K-07  
RIBBON MARBLE  
PREMIUM**

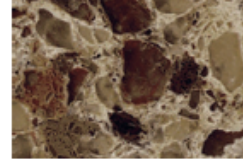

**4978K-07  
HENNA VESTA  
PREMIUM**



**4987K-07  
LECHE VESTA  
PREMIUM**

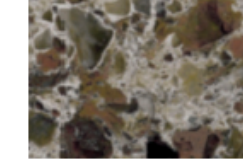

**4979K-07  
INK VESTA  
PREMIUM**



**4988K-07  
MERCURY VESTA  
PREMIUM**

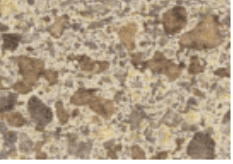

**4862K-07  
SANDY TOPAZ  
PREMIUM**

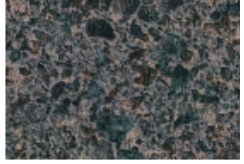

**4589K-07  
SMOKY TOPAZ  
PREMIUM**

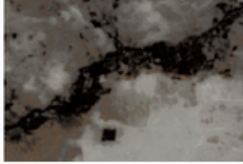



















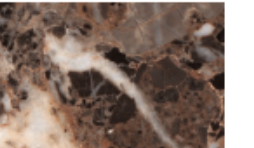
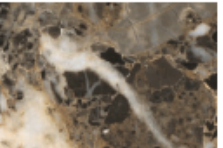

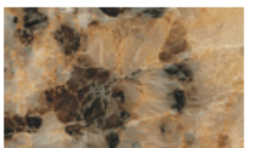



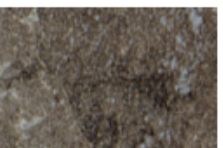

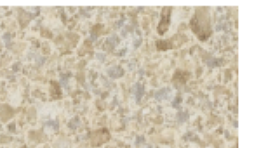
**1880K-35  
MAGNATA  
HD PREMIUM**



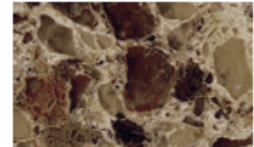

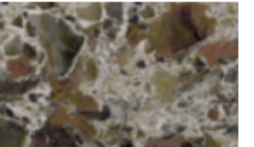
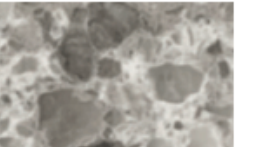
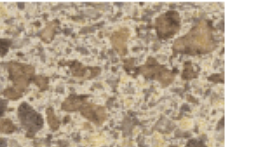
## RESIDENTIAL COLLECTION

					
<b>4904-38</b> <b>DESERT SPRINGS</b>	<b>4905-38</b> <b>SPICEWOOD SPRINGS</b>	<b>4907-38</b> <b>DEEP SPRINGS</b>	<b>4921K-52</b> <b>MADURA GARNET</b> PREMIUM	<b>4922K-52</b> <b>MADURA PEARL</b> PREMIUM	<b>4923K-52</b> <b>MADURA GOLD</b> PREMIUM
					
<b>4929-38</b> <b>BORDEAUX JUPARANA</b>	<b>4931-38</b> <b>WHITE JUPARANA</b>	<b>4932-38</b> <b>GOLDEN JUPARANA</b>	<b>4932K-52</b> <b>GOLDEN JUPARANA</b> PREMIUM	<b>4948K-22</b> <b>BRECCIA NOUVELLE</b> PREMIUM	<b>4951K-22</b> <b>BRECCIA</b> PREMIUM
					
<b>4952K-22</b> <b>TYPHOON ICE</b> PREMIUM	<b>4953K-22</b> <b>TYPHOON GOLD</b> PREMIUM	<b>4954K-22</b> <b>ITALIAN WHITE DI PESCO</b> PREMIUM	<b>4955K-22</b> <b>CAFÉ DI PESCO</b> PREMIUM	<b>4957K-22</b> <b>MOCHA FANTASTICO</b> PREMIUM	<b>4971K-52</b> <b>BRONZITE</b> PREMIUM
					
<b>4980K-22</b> <b>PORTORO</b> PREMIUM	<b>4981-38</b> <b>CALACATTA ORO</b>	<b>4588-60</b> <b>KALAHARI TOPAZ</b>	<b>5008K-07</b> <b>PRALINE ANTICO</b> PREMIUM	<b>5010K-07</b> <b>DRAMA MARBLE</b> PREMIUM	<b>1889K-07</b> <b>RIBBON MARBLE</b> PREMIUM
					
<b>4978K-07</b> <b>HENNA VESTA</b> PREMIUM	<b>4987K-07</b> <b>LECHE VESTA</b> PREMIUM	<b>4979K-07</b> <b>INK VESTA</b> PREMIUM	<b>4988K-07</b> <b>MERCURY VESTA</b> PREMIUM	<b>4862K-07</b> <b>SANDY TOPAZ</b> PREMIUM	<b>4589K-07</b> <b>SMOKY TOPAZ</b> PREMIUM















## WILSONART HD LAMINATE



1881K-35 CIPOLLINO BIANCO

A fusion of beauty and state-of-the-art technology, Wilsonart® HD® Laminate is the hardest wearing Wilsonart® Laminate yet designed. Wilsonart HD Laminate with Antimicrobial Protection and AEON™ Enhanced Scratch & Scuff Resistant Technology is intended for residential applications and many commercial applications including countertops, work surfaces, checkout counters, and tabletops.

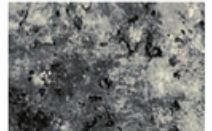
 <b>1891K-55 LARIO</b> HD PREMIUM	 <b>1884K-35 CIPOLLINO CON PANNA</b> HD PREMIUM	 <b>1842K-35 CANYON PASSAGE</b> HD PREMIUM	 <b>1881K-35 CIPOLLINO BIANCO</b> HD PREMIUM	 <b>1814K-35 DEEPSTAR BRONZE</b> HD PREMIUM	 <b>1815K-35 DEEPSTAR AGATE</b> HD PREMIUM	 <b>1820K-35 BELLA NOCHE</b> HD PREMIUM	 <b>1822K-35 BELLA CAPRI</b> HD PREMIUM
 <b>1824K-35 SEDONA BLUFF</b> HD PREMIUM	 <b>1826K-35 SEDONA TRAIL</b> HD PREMIUM	 <b>1832K-35 RIVER GEMSTONE</b> HD PREMIUM	 <b>1849K-35 LUNA FROST</b> HD PREMIUM	 <b>1850K-35 LUNA WINTER</b> HD PREMIUM	 <b>1864K-55 SALENTINA NERO</b> HD PREMIUM	 <b>1867K-55 PERLA PIAZZA</b> HD PREMIUM	 <b>1870K-55 COSMOS GRANITE</b> HD PREMIUM
 <b>1871K-35 GOLDEN ROMANO</b> HD PREMIUM	 <b>1874K-35 WINTER CARNIVAL</b> HD PREMIUM	 <b>1877K-35 AUTUMN CARNIVAL</b> HD PREMIUM	 <b>1879K-35 TRINIDAD LAPIDUS</b> HD PREMIUM	 <b>1882K-35 CIPOLLINO GRIGIO</b> HD PREMIUM	<p>Not all designs are shown at 100% scale. Colors shown are printed reproductions. For maximum fidelity, please request product samples. Optional finishes maybe available by special order. Call your distributor for details.</p> <p>WILSONART® is a trademark of Wilsonart International, Inc. registered in the United States and other countries. HIGH DEFINITION, HD, and AEON are also trademarks of Wilsonart LLC.</p>		





## LAMINATE SURFACE TEXTURES

WILSONART® is a trademark of Wilsonart International, Inc. registered in the United States and other countries. HIGH DEFINITION, HD, and AEON are also trademarks of Wilsonart LLC.



**#01 HIGH GLOSS - PREMIUM** 

A mirror sheen finish, which gives a smooth, brilliant appearance. Recommended for horizontal applications such as countertops and light-to medium commercial applications. Excellent for vertical application.

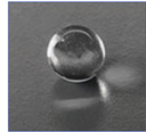

**#07 TEXTURED GLOSS - PREMIUM** 

A textured finish which reproduces the high sheen of waxed wood furniture. Recommended for horizontal and vertical application.



**#12 SOFTGRAIN - PREMIUM** 

A dense, woodgrain structure that is low gloss and soft to the touch. Subtle highlights of reflectivity randomly occur within the embossed grains, creating a sophisticated raw wood look. Recommended for horizontal and vertical application.



**#16 CASUAL RUSTIC - PREMIUM** 

A woodgrain texture with a blend of grain variations ranging from linear to subtle movement with random, irregular features. The overall low gloss surface is accented with higher sheen woodgrain ticking and random highlights. Recommended for horizontal and vertical application.

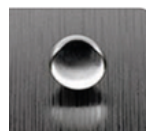

**#18 LINEARITY - PREMIUM** 

A directional texture running the length of the sheet, having a narrow, random, matte-gloss linear quality. It is complementary to linear woodgrains, and linear patterns and provides dimension and visual movement to solid colors. Recommended for horizontal and vertical application.



**#19 LENO WAEVE\* - PREMIUM** 

Random intersecting horizontal and vertical lines create a geometric weave with a mattegloss mix. Recommended for horizontal and vertical application.

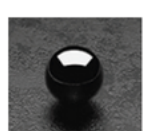

**#22 ANTIQUE - PREMIUM** 

A mixture of varying low gloss features combined with organic movement, indicative of the surface of an aged stone or an antique metal. Recommended for horizontal and vertical application.



**#28 GLOSS LINE - PREMIUM** 

A linear woodgrain texture with varied widths of narrow grain structures in an alternating mix of matte and gloss surface areas. Recommended for horizontal and vertical application.



**#35 FINE VELVET TEXTURE** 

A smooth textured finish with moderate reflective value. Recommended for horizontal and vertical application.



**#52 QUARRY - PREMIUM** 

Premium finish emulating the "pitted" look of polished natural stone. Recommended for horizontal and vertical application.



**#60 MATTE** 

Textured finish with a moderate reflective quality. Recommended for horizontal and vertical application.



**#78 FINEPRINT - PREMIUM** 



This premium finish features the polish and luxe of a real wood veneer, with a subtle, narrow grain structure that runs the length of the sheet. Recommended for horizontal and vertical application.



**#35 MIRAGE - HD PREMIUM**  

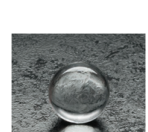

This premium finish features the polish and luxe of a real wood veneer, with a subtle, narrow grain structure that runs the length of the sheet. Recommended for horizontal and vertical application.



**#55 GLAZE - HD PREMIUM**  

A layering of matte features over a glaze of semi-gloss, creates this timeworn effect. Recommended for horizontal and vertical application.



**#57 ALIGNED OAK\* - HD PREMIUM**  

Authentic realism is brought to the surface using synchronized texture as each elegantly aged oak design exhibits the natural dimension and feel of real wood. Recommended for horizontal and vertical application.

 Finish features AEON™ Enhanced Performance Technology, providing 3x industry standard wear resistance, improved scratch, scuff and mar performance, versus comparable competitive finishes.

 ANTIMICROBIAL PROTECTION is built into the laminate to protect the surface against damaging microbes. Antimicrobial agents protect the surface from the growth of mold and mildew that cause odors when used for countertops and work surfaces.

\*Not available in Textured Solids

All trademarks, service marks, and trade names are proprietary to Wilsonart LLC. All rights not expressly licensed hereunder are reserved by Wilsonart LLC.







# ARBORITE®

HIGH PRESSURE LAMINATES



Lasting inspiration from Montréal





### NEUTRALS



## Balancing the scales with neutrals

The emerging color story of "neutral" responds to the desire for simplicity within busy modern living. Technology makes us efficient and able to take on more tasks. But being always connected and always "on" can feel hectic. So, we seek to declutter and reduce the noise within our spaces. Natural, organic hues and soft-to-mid tones feel soothing and authentic. Greys, from light to charcoal, warm spice colors such as saffron, turmeric and cinnamon, and rich creams all contribute to a calm, clean look.

Neutral color trends set the stage for strong statement surfaces in color and texture. Flooring, with its definitive area, is increasingly delivering large-scale designs in both hard surfaces and carpet. With beautiful, bold aesthetics underfoot, we've developed our new collection to be timeless and minimalist. In other areas, intricate patterns or interesting textures are used with tone-on-tone neutrals to add interest without adding noise. The quiet woodgrains and small-scale abstract patterns of our laminates work with other materials to create harmonious spaces.

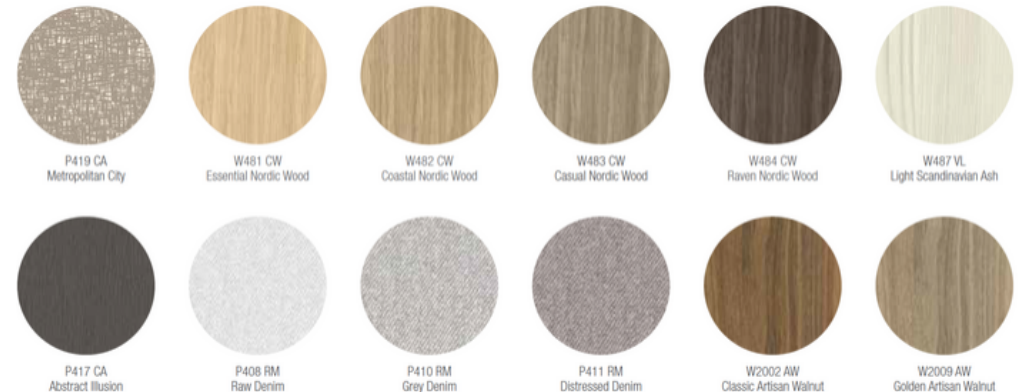





### GREEN AND BLUE

# Putting green and blue to work for you

Underlying trends of biophilia and health/wellness bring blues and greens into commercial, healthcare and hospitality environments. As the scale of botanical patterns increases in carpet and upholstery, the tone of blues and greens becomes more temperate and subdued. Sage greens and mid-tone blues with a soft grey or silver undertone feel warm and inviting. While a bottle green with bluish or metallic undertones feels cool and crisp.

As a durable surface, laminate tends to pull color when light reflects off other materials. The result can be the dreaded unintentional color-flip, where a color looks completely different in context of the application. To remedy this, we've built very specific warm and cool undertones into our designs. Multiple colorations within patterns intentionally line up to bring out the intended hues of the other materials in the palette so that colors stay true.



P416 CA  
Organic Illusion



W480 CW  
Raw Nordic Wood



W2007 AW  
Refined Artisan Walnut



W2005 AW  
Noble Artisan Walnut



P418 CA  
Terrace in the City

A selection of patterns from our new collection that compliment a range of blue and green spaces

  



P415 CA  
Chambray Noir

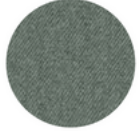

P412 RM  
Vintage Denim

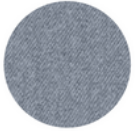

P413 RM  
Blue Denim



P409 RM  
Stonewashed Denim

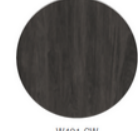

W491 CW  
Smoked Arcadian Oak



W489 CW  
Weathered Arcadian Oak

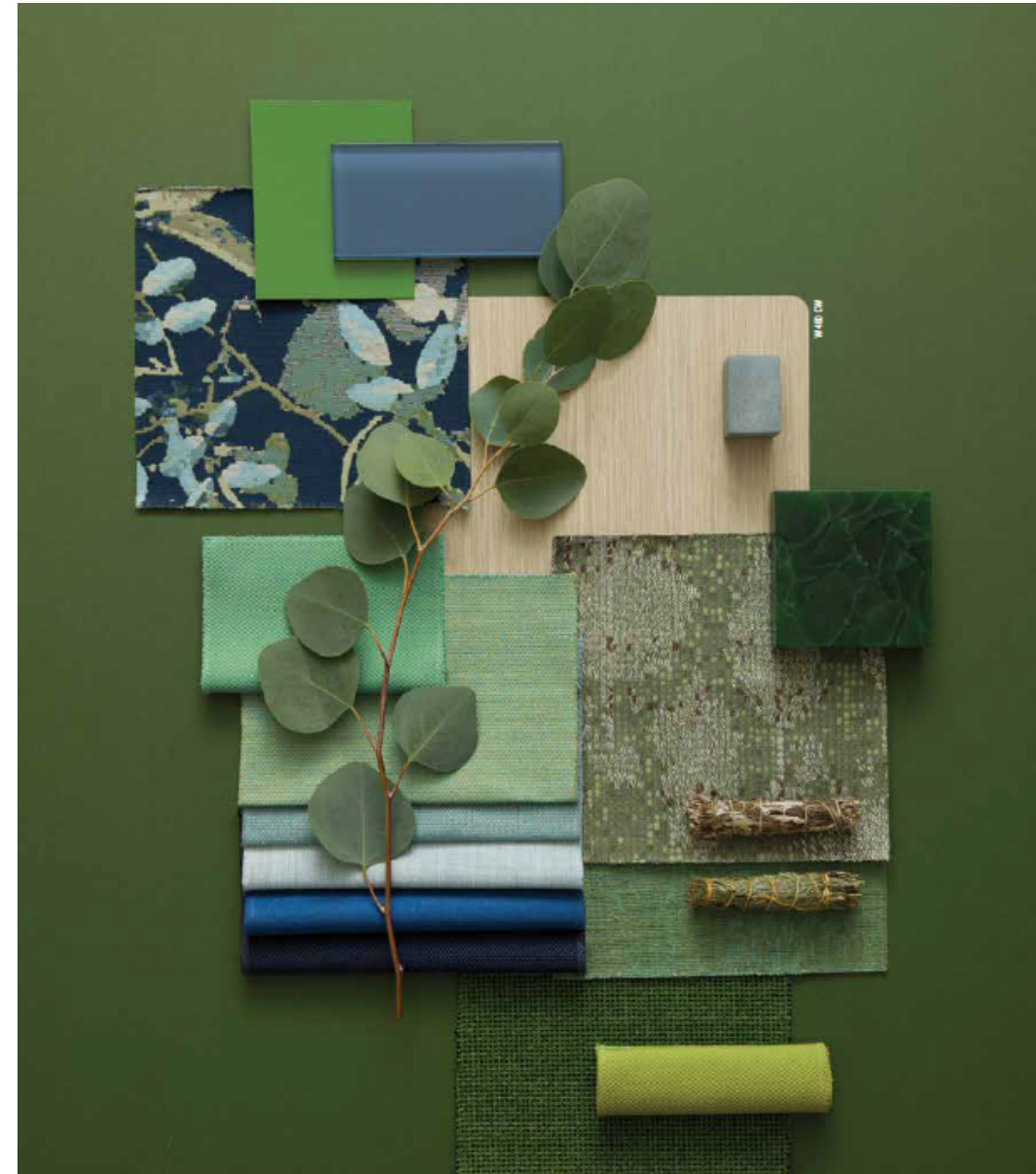





## The bold and the beautiful

The color story of red, orange and pink is moving toward rich and saturated tones. Dark shades such as merlot, sediment, clay, baked earth, terra cotta, and even aubergine, are balanced with vibrant jewel tones. Purple, pink, fuchsia, apricot and peach are appealing and warm. Bold patterns accompany the bold colors, though often as tone-on-tone to mute the look so it does not become distracting.

Mixing and layering different scale and structure of bold reds, oranges and pinks is a great way to add contrast and interest into a design with paint, carpet, upholstery and other soft surfaces. Our laminate's job is to create an environment that will support today's bold aesthetic, while being versatile enough to adapt to tomorrow's. Our designs are demure, elegant, timeless, and able to accept big patterns from other materials without making the space look heavy or busy.







## NEW COLLECTION

Please request an actual chip for color or pattern verification at [arborite.com](http://arborite.com) or 1.800.361.8712

### Denim

Inspired by the classic textile in which the warp thread is dyed while the weft thread is left white, Denim features a diagonal ribbing that is refined and pleasing.



### City

Like intersecting streets in a metropolitan landscape, City balances movement with order for a series of designs that are sophisticated and inclusive.



### Nordic Wood

Minimalist and unpretentious, Nordic Wood's easily pleasing structure is clean and comforting. The design's new low sheen CW (Casual Wood) finish adds visual interest with soft ticking.



### Arcadian Oak

Arcadian Oak delivers a substantial wood aesthetic, yet the subtle grain and gentle coloration prevent the design from being heavy or demanding.



### Artisan Walnut

Elevated by the application of the new registered embossed AW finish, our Artisan Walnuts carry texture that exactly matches the design for unprecedented fidelity.



### Chambray

Named for a distinctive weave of linen that produces a mottled appearance, Chambray's organic, fibrous look offers neutral tones that blend beautifully with woodgrains.

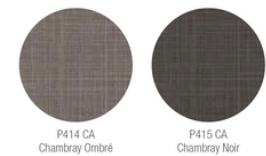

### Illusion

Intriguing and versatile, Illusion incorporates both organic woodgrain elements and abstract geometric elements into a finely-built design.



### Contemporary Maple

These carefully-crafted maple designs were built with warm and cool undertones to prevent color-flipping and ensure the look stays true in any application.



### Scandinavian Ash

The structure of Scandinavian Ash is soothing, offering design longevity that harmonizes with bolder patterns and colors.



### Just In

Responding to European trends, Arborite's new collection combines color, market and material trends with insights from the architecture and design community to deliver solutions. With a focus on woodgrains, the designs in our new collection are at home in neutral color schemes but can also work seamlessly with pops of color. Our laminates are developed to integrate into a larger palette and tie other elements together— quietly grounding bolder material specifications without competing.





## STANDARD COLLECTION

### Just Solids

Featuring timeless hues, adaptable neutrals, elegant greys and dynamic brights, our solids collection includes simple basics and stand-out colors. They are available in a standard matte finish, or can be enhanced with a premium texture.

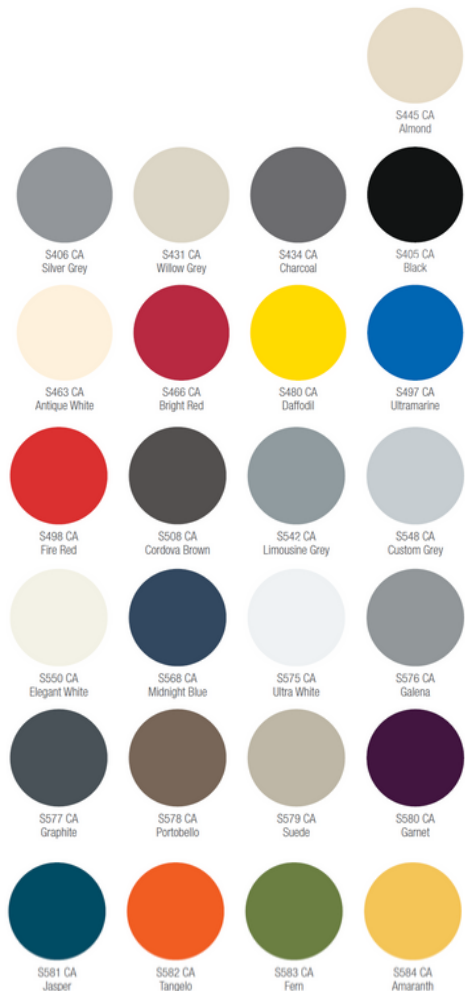

### JustWood

With a combination of realistic and wood-inspired designs these curated, organic patterns provide opportunity to achieve the look of rare and endangered woods sustainably. Specify classic wood patterns for use in applications where performance matters. Adding a premium texture to our woodgrains enhances their fidelity, so your project looks great in the long run.





## STANDARD COLLECTION

### Just Patterns

Our patterns incorporate a unique and expansive selection of abstract designs. With geometric shapes, textile/organic motifs, metallics, concrete-inspired looks and engineered stones these collections provide endless inspiration. Flexible and versatile, these options seamlessly complement other materials within an environment. Patterns are available in a standard finish or can be enhanced with other available textures.



● New





## SPECIALTY COLLECTION

Arborite has you covered with specialty products engineered to provide solutions to specific needs in many different segments and applications.



### Pure

Keeping your surfaces streak free has never been easier with Arborite's Pure collection. With a luxurious, velvety texture, Pure features fingerprint-resistant technology to ensure that your high-traffic areas are free of fingerprints and smudges. As with all Arborite products, Pure is easy to clean, heat resistant and durable.



ARBORITE  
Pure

### Arborite Ink

Arborite Ink is a design collaboration focused on applying contemporary design to high pressure laminates. Working with leading artists and designers, our aim is to produce an ongoing collection of innovative products for today's most creative professionals.

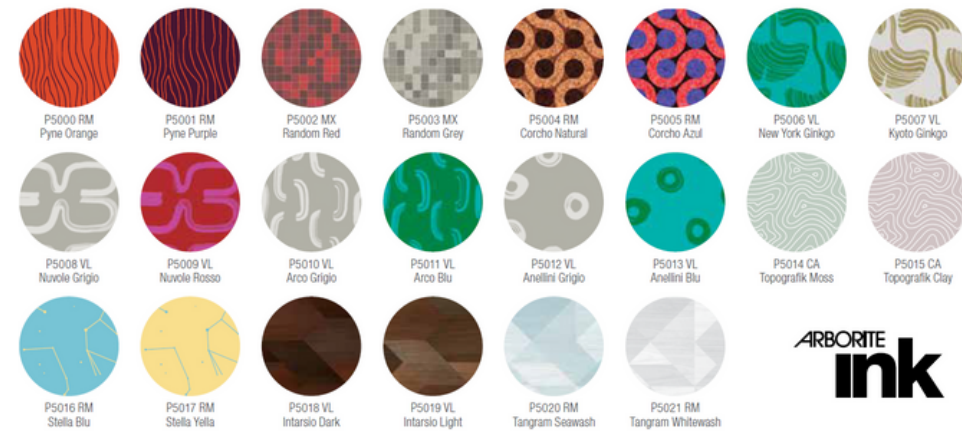

ARBORITE  
ink

### Textures

Our unique textures, from organic woodgrain to luxurious stone, complement Arborite's rich designs with radiant sheens, delicate beading, or subtle embossments.

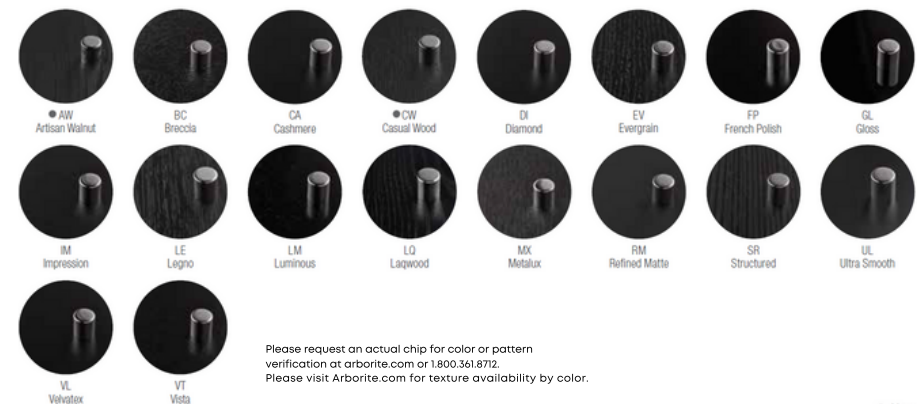

● New

### Coloredge

Solid color throughout and the performance characteristics of standard laminate.



### Specialty Products

**Fire Rated**  
Fire-retardant laminates for applications where building codes require fire retardant qualities.

**ArboChem**  
Formulated to resist a variety of chemicals.

**High Wear**  
High pressure laminates designed for heavy use areas.

**Compact Grade**  
Self supporting panels providing significant impact resistance.









# Formica® Surface Styles

LIVING IMPRESSIONS™ EDITION

Formica® Superficies decorativas  
EDICIÓN LIVING IMPRESSION

Revêtements de surface de marque Formica  
ÉDITION LIVING IMPRESSIONS™



Formica® is a trademark of The Diller Corporation.



## 180fx<sup>®</sup> by FORMICA GROUP

LAMINATE AS LARGE AS LIFE

Drawing on digital technology, the 180fx<sup>®</sup> Collection by Formica Group brings the true-scale visual drama of quartz, stone and hardwood slabs to durable, high resolution laminate.

2019 marks the 10th anniversary of 180fx<sup>®</sup>—and we're celebrating with the introduction of a beautiful new finish: SatinTouch<sup>™</sup>. This smooth to the touch surfacing option enhances select designs with a silky feel and eye-catching sheen.

Create and define your design vision with new patterns focused on a timeless palette versatile enough to enhance any interior. With Formica<sup>®</sup> EliteForm technology, your 180fx<sup>®</sup> surfaces will stand up to the wear and tear of daily life.

Affordable luxury knows no boundaries.

*180fx<sup>®</sup> by Formica Group  
LAMINADO CON INSPIRACIÓN REAL*

*Utilizando la tecnología digital, 180fx<sup>®</sup> by Formica Group brinda la escala real de la losa completa de cuarzo, granito y madera, a un laminado durable con alta resolución.*

*En 2019 se cumple el décimo aniversario de 180fx<sup>®</sup>, y lo estamos celebrando con la introducción de un nuevo acabado: SatinTouch<sup>™</sup>. Esta opción de superficie suave al tacto embellece los diseños selectos con una sensación sedosa y un llamativo brillo.*

*Cree y defina sus espacios utilizando esta paleta de diseños atemporales y versátiles. Con la tecnología Formica<sup>®</sup> EliteForm, sus superficies 180fx<sup>®</sup> resistirán el desgaste de la vida diaria.*

*El lujo accesible no conoce límites.*

*180fx<sup>®</sup> du Groupe Formica  
STRATIFIÉS PLUS VRAI QUE NATURE*

*Grâce à la technologie numérique, la collection 180fx<sup>®</sup> du Groupe Formica confère une dimension spectaculaire aux motifs de pierre, de quartz et de bois en capturant des images de grandeur réelle sur un stratifié durable haute résolution.*

*2019 marque le 10e anniversaire de la collection 180fx<sup>®</sup>, et nous le célébrons avec l'ajout d'un nouveau fini : SatinTouch<sup>™</sup>. Ce fini doux au toucher rehausse les designs sélectionnés en leur offrant une sensation soyeuse et une légère brillance qui attire le regard.*

*Créez et définissez votre propre vision du design avec de nouveaux modèles axés sur une palette intemporelle suffisamment polyvalente pour mettre en valeur tous les espaces intérieurs. Avec la technologie EliteForm de marque Formica<sup>®</sup>, vos motifs de la collection 180fx<sup>®</sup> seront à l'épreuve de l'usure de la vie quotidienne.*

*Le luxe abordable n'a pas de limite.*



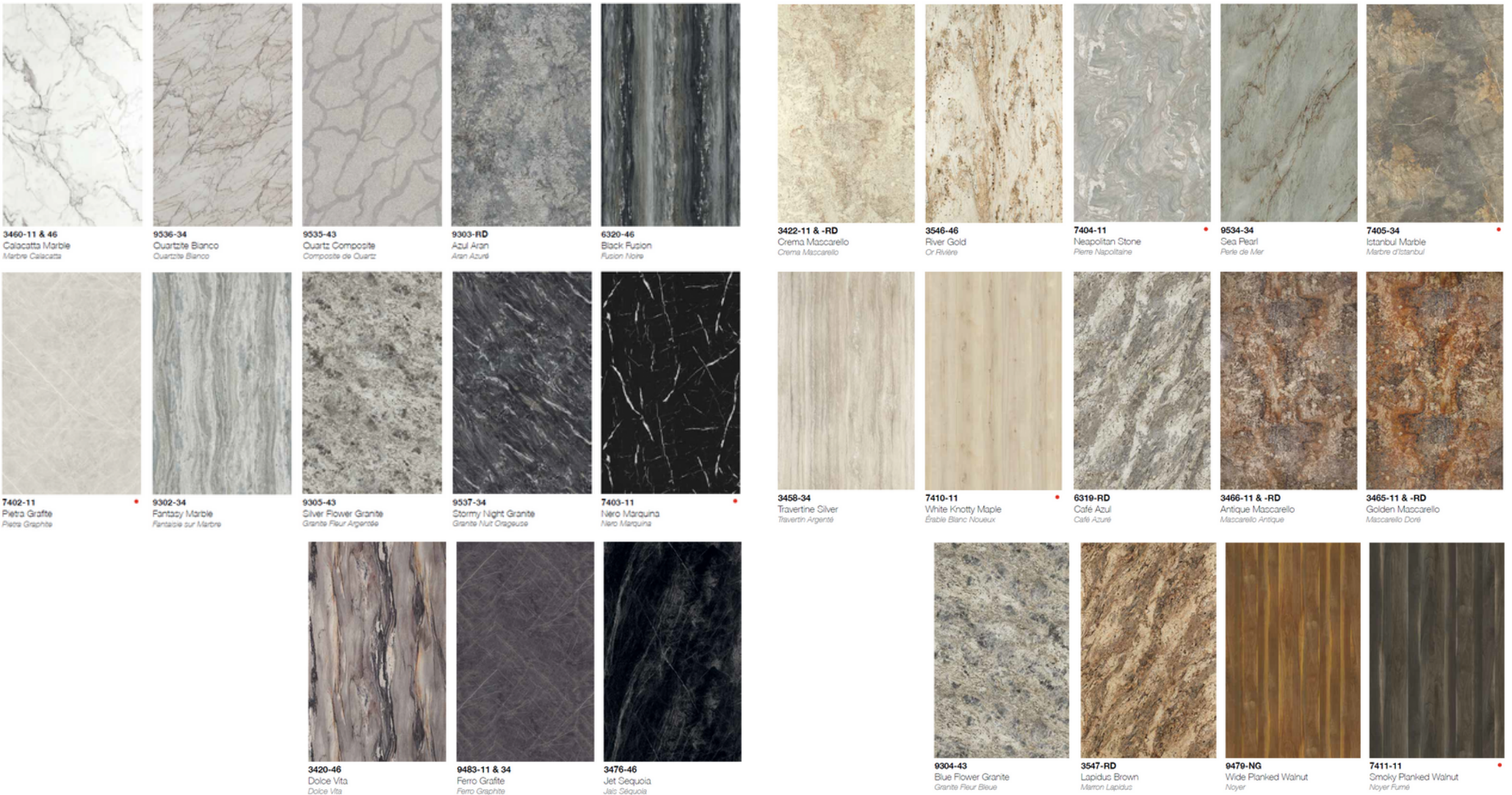

● NEW NUEVO | NOUVEAU

These images are scaled to show the full-size pattern similar to a slab of real stone or wood. Size shown is 5ft. x 8ft.  
 Estas imágenes se muestran a escala para ilustrar el diseño total de una losa verdadera de granito o madera. El tamaño que se ilustra es 5' x 8' (aprox. 1.52 m x 2.44 m)  
 Ces images sont à l'échelle pour montrer le motif d'une dalle complète de pierre naturelle ou d'une pièce de bois. Dimensions démontrées : 1,52 m x 2,44 m approx. (5 pi x 8 pi)

Swatches are a printed representation of the product and may vary from the actual final product. Please view an actual sample of the product prior to making your final selection.  
 Las muestras de color son una representación impresa del producto y pueden variar con respecto al producto final. Por favor vea la muestra física del producto antes de efectuar la elección definitiva.  
 Les échantillons représentent des illustrations imprimées de la couleur et pourraient différer du produit final. Veuillez examiner un échantillon réel du produit avant de prendre votre décision finale.



## Formica® Writable Surfaces

WE MAKE IT WRITABLE. YOU MAKE IT MEMORABLE.

The Formica® Writable Surfaces collection presents durable, writable surfaces for use in any room in the home. From playrooms to bedrooms, laundry rooms to kitchens, Formica® Writable Surfaces can help you share your story.

This collection of seven markerboard and one chalkboard surface brings style as well as function into the home.

*Superficies para Escribir Formica®  
LO HACEMOS PARA ESCRIBIR. USTED LO HACE MEMORABLE.*

*La colección de Superficies para Escribir marca Formica® es durable y para usarse dentro del hogar. Desde el cuarto de juego hasta las recámaras, cuarto de lavado y cocina, las Superficies para Escribir Formica® le ayudan a compartir su historia.*

*La colección de pizarras, con siete superficies para marcador de agua y una superficie para gis, brinda estilo y funcionalidad al hogar.*

*Surfaces Inscriptibles de marque Formica®  
NOUS LES RENDONS MARQUABLES. VOUS LES RENDEZ REMARQUABLES.*

*La collection de Surfaces Inscriptibles de marque Formica® présente des surfaces durables parfaites pour toutes les pièces de votre maison. De la salle de jeux à votre chambre ou de la salle de lavage à la cuisine, les Surfaces Inscriptibles de marque Formica® vous invitent à partager votre histoire.*

*Cette collection, qui comprend sept surfaces en tableau à marqueur et une surface en tableau à craie, allie style et fonctionnalité pour le plus grand plaisir de votre demeure.*





## FORMICA® WRITABLE SURFACES SUPERFICIES PARA ESCRIBIR FORMICA® | SURFACES INSCRIPTIBLES DE MARQUE FORMICA®



## SPECIALTY MARKERBOARD PIZARRA SPECIALTY | TABLEAUX SPÉCIALITÉS



Formica® Writable Surfaces

All Formica® Laminate solid colors in -90 finish are available as non-magnetic dry-erase markerboard.  
 Todos los colores sólidos de laminado de marca Formica® con acabado brillante (-90 Gloss) están disponibles como superficie para escribir no magnética de borrado en seco para marcador de agua.  
 Tous les Stratifiés de marque Formica® de couleurs unies avec le fini lustré -90 peuvent être utilisés comme tableaux effaçables non-magnétiques.

Swatches are a printed representation of the product and may vary from the actual final product. Please view an actual sample of the product prior to making your final selection.  
 Las muestras de color son una representación impresa del producto y pueden variar con respecto al producto final. Por favor vea la muestra física del producto antes de efectuar la elección definitiva.  
 Les échantillons représentent des illustrations imprimées de la couleur et pourraient différer du produit final. Veuillez examiner un échantillon réel du produit avant de prendre votre décision finale.

Formica® is a trademark of The Diller Corporation.

Right | 9313-90 ImagiGrid  
 Derecha | 9313-90 ImagiGrid  
 Droite | 9313-90 Quadrativité



PREMIUMfx™ by FORMICA GROUP

SPECIAL EFFECTS FOR ANY ROOM IN THE HOME

For special effects that set off creative sparks, our Premiumfx™ collection includes sparkling Radiance®, touchable Etchings™, lightly textured Scovato™, low-luster Natural Grain and realistic Pure Grain finishes—an affordable alternative to luxury surfaces like granite and wood.

*Premiumfx™ by Formica Group*  
EFECTOS ESPECIALES PARA CUALQUIER HABITACIÓN DE LA CASA

*Para efectos especiales de inspiración, nuestra colección Premiumfx™ ofrece una amplia gama de acabados creativos como son: destellante Radiance®, textura de fisuras Etchings™, sutil textura Scovato™, el sutil brillo Natural Grain y el realista Pure Grain; todos ellos como una accesible alternativa a otras superficies como granito y madera.*

*Premiumfx™ du Groupe Formica*  
DES EFFETS SPÉCIAUX POUR TOUTES LES PIÈCES DE LA MAISON

*Pour des effets spéciaux scintillants de créativité, notre collection de finis Premiumfx™ comprend l'étréclant Radiance®, le palpable Etchings™, le légèrement texturé Scovato™, le subtilement lustré grain naturel et le réaliste grain absolu - des alternatives abordables aux surfaces prestigieuses telles que le granite ou le bois.*





# LAMINATE OPTIONS



PREMIUM fx



Formica® is a trademark of The Diller Corporation.

Left | 7412-PG Planked Raw Oak; Right | 7406-34 Marmara Beige, 7732-46 Butterum Granite  
Izquierda | 7412-PG Planked Raw Oak; Derecha | 7406-34 Marmara Beige, 7732-46 Butterum Granite  
Gauche | 7412-PG Planche de Chêne Brut; Droite | 7406-34 Marmara Beige, 7732-46 Granite Butterum

**FORMICA®**

**LAMINATE  
OPTIONS**

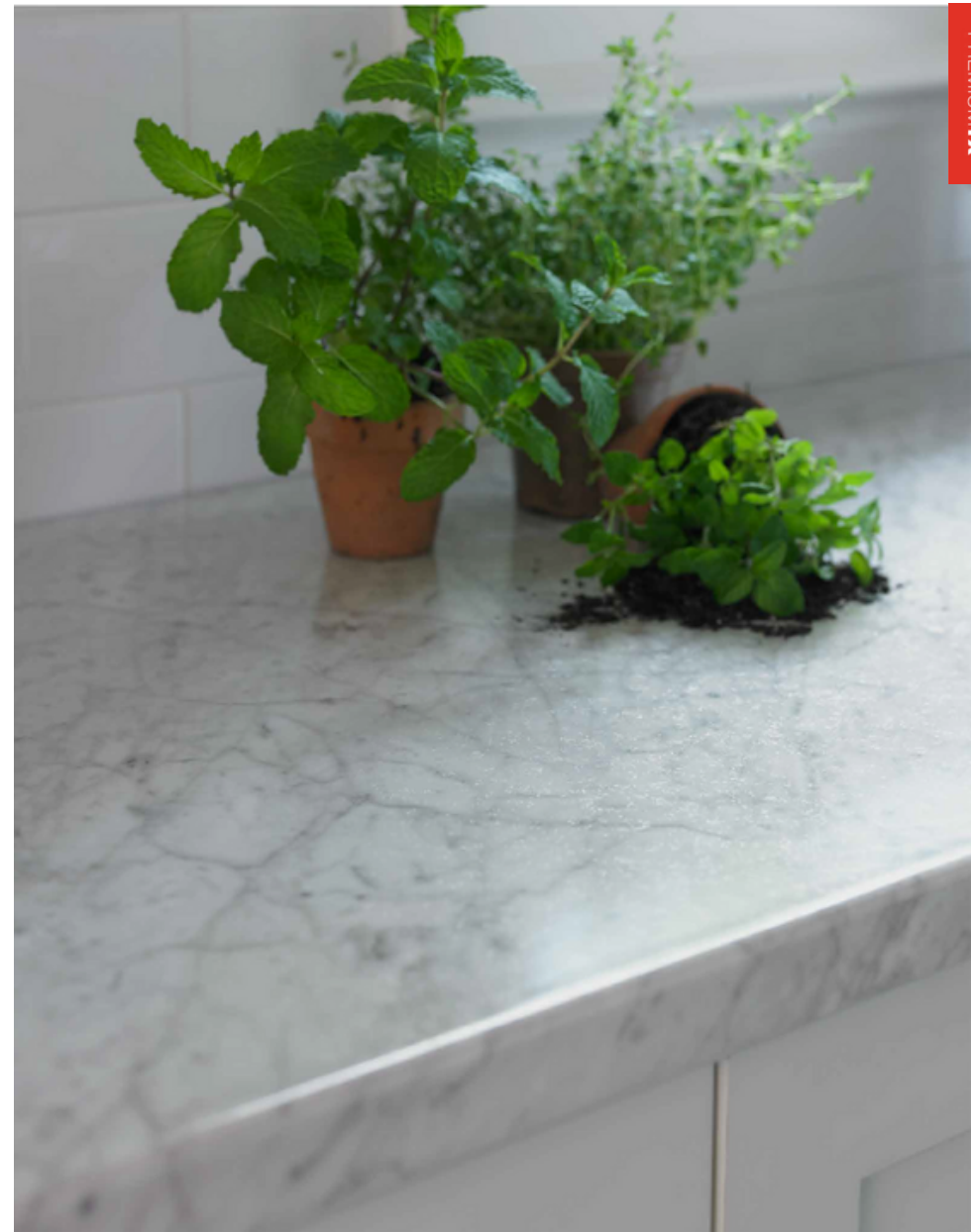

PREMIUMfx

Formica® is a trademark of The Diller Corporation.

Left | 7407-34 Marmara Gray, 6222-RD Brazilian Brown Granite; Right | 6696-46 Carrara Bianco  
Izquierda | 7407-34 Marmara Gray, 6222-RD Brazilian Brown Granite; Derecha | 6696-46 Carrara Bianco  
Gauche | 7407-34 Marmara Gris, 6222-RD Granite Brun Brésilien; Droite | 6696-46 Carrara Bianco





## Formica® Laminata

The Original High Pressure Laminata by FORMICA GROUP

Today's laminates are available in vibrant upbeat hues, nature-inspired tones and well-chosen neutrals that go with everything, including modest budgets. Mix and match solids, woodgrains, graphic patterns or stone looks to achieve your project goals.

Laminado Formica®  
EL LAMINADO DE ALTA PRESIÓN ORIGINAL BY FORMICA GROUP

*Hoy en día los laminados ofrecen vibrantes colores, tonos inspirados en la naturaleza y neutros básicos que van bien con todo tipo de presupuesto. Mezcle colores sólidos, diseños, acabados maderas o piedras para lograr los objetivos de su proyecto.*

Stratifié de marque Formica®  
STRATIFIÉ HAUTE PRESSION ORIGINAL DU GROUPE FORMICA

*Les stratifiés d'aujourd'hui sont offerts dans des teintes vibrantes et colorées, dans des tons inspirés de la nature ou des tons neutres bien choisis pour s'agencer à tout. Combinez et agencez des couleurs unies, des motifs de grains de bois, des motifs graphiques ou des imitations de pierre pour réaliser vos projets, peu importe le budget.*



## SOLID COLORS COLORES SÓLIDOS | COULEURS UNIES

450 Brill White Blanc Brillant	940 White Blanc	464 Graystone Pierre Grise	961 Fog Brume	1094 Fox Renard	8812 Tinted Paper Terrazzo Papier Terrazzo Tinté	1097 Citadel Citadelle
7197 Dover White Colombe	923 Surf Écume	927 Folkstone Grès	902 Platinum Platine	2770 Sorum Grey Gris Sorum	928 Moose Gris Souris	912 Storm Tempête
933 Misson White Blanc des Missions	918 Neutral White Blanc Neutre	934 Pearl Perle	929 Oyster Gray Hûble	8813 Tonal Paper Terrazzo Papier Terrazzo Tonal	2297 Terri Terri	837 Graphite Graphite
932 Antique White Blanc Antique	858 Pumice Ponce	8751 Mojave Mojave	3202 Otter Loutre	5342 Earth Terre	1519 Blackened Bronze Bronze Noir	2200 Dark Chocolate Chocolat Noir
463 Sail White Blanc Voile	920 Almond Amande	899 Desert Beige Beige Désert	1485 Chrome Yellow Jaune Chrome	3209 Sol Sol	2962 Clementine Clementine	7966 New Burgundy Nouveau Bourgogne
8858 Just Rose Simplement Rose	6902 Grenadine Grenadine	845 Spectrum Red Rouge Spectral	839 Stop Red Rouge Enseigne	6907 Amarillo Amarillo	6903 Cassis Cassis	1517 Eggplant Aubergine
8794 Enamel Email	8820 Leaf Green Vert Feuille	6901 Vibrant Green Vert Vibrant	7897 Spectrum Green Vert Spectral	8783 Green Slate Ardoise Verte	1520 Infinity Infini	967 Hunter Green Confire
9821 Just Blue Simplement Bleu	8795 Matrix Blue Bleu Matrice	851 Spectrum Blue Bleu Spectral	914 Marine Blue Bleu Marine	969 Navy Blue Bleu Roi	5323 Nocturne Nocturne	909 Black Noir
				5349 Fossil Fossile	8792 Winter Sky Ciel Hivernal	9271 Reclaimed Denim Fiber Denim Récupéré



Formica® is a trademark of The Diller Corporation.

Swatches are a printed representation of the product and may vary from the actual final product. Please view an actual sample of the product prior to making your final selection.

Las muestras de color son una representación impresa del producto y pueden variar con respecto al producto final. Por favor vea la muestra física del producto antes de efectuar la elección definitiva.  
Les échantillons représentent des illustrations imprimées de la couleur et pourraient différer du produit final. Veuillez examiner un échantillon réel du produit avant de prendre votre décision finale.

Right | 3037-CK Black ChalkAble™, 7408-43 Ice Onyx, 9312-NG Planked Urban Oak  
Derecha | 3037-CK Black ChalkAble™, 7408-43 Ice Onyx, 9312-NG Planked Urban Oak  
Droite | 3037-CK ChalkAble™ Noir, 7408-43 Onyx Givré, 9312-NG Planche de Chêne Style Urban





## PATTERNS DISENOS | MOTIFS

## PATTERNS DISENOS | MOTIFS

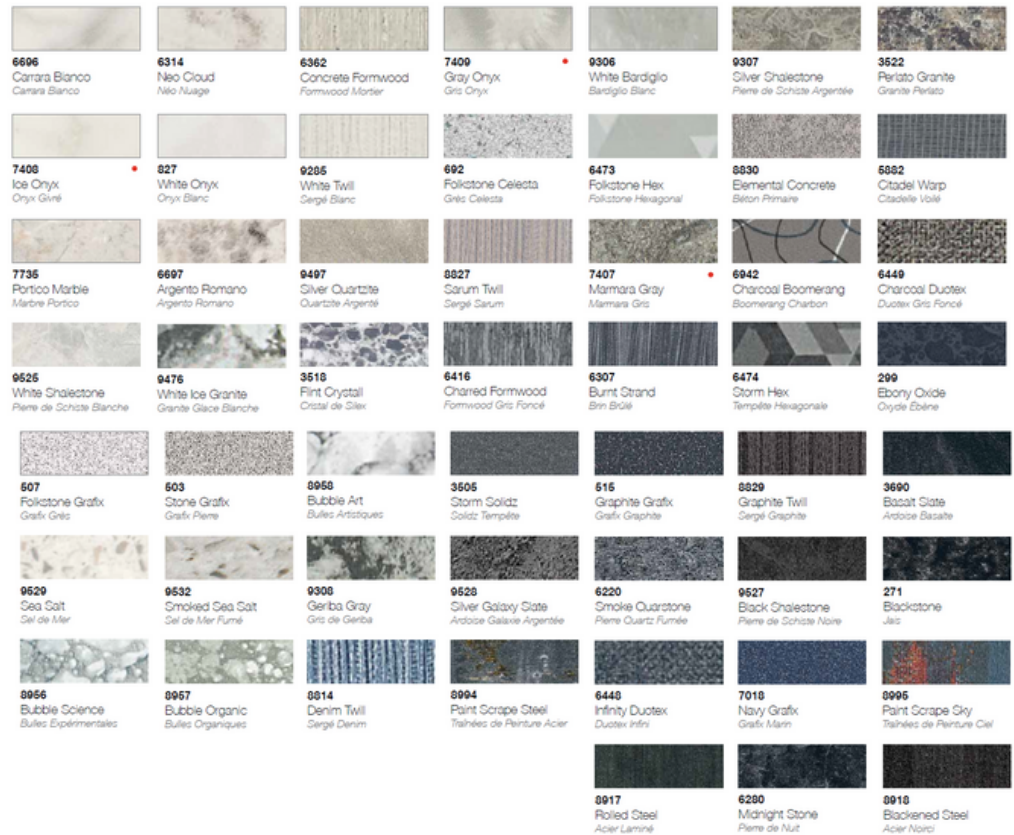
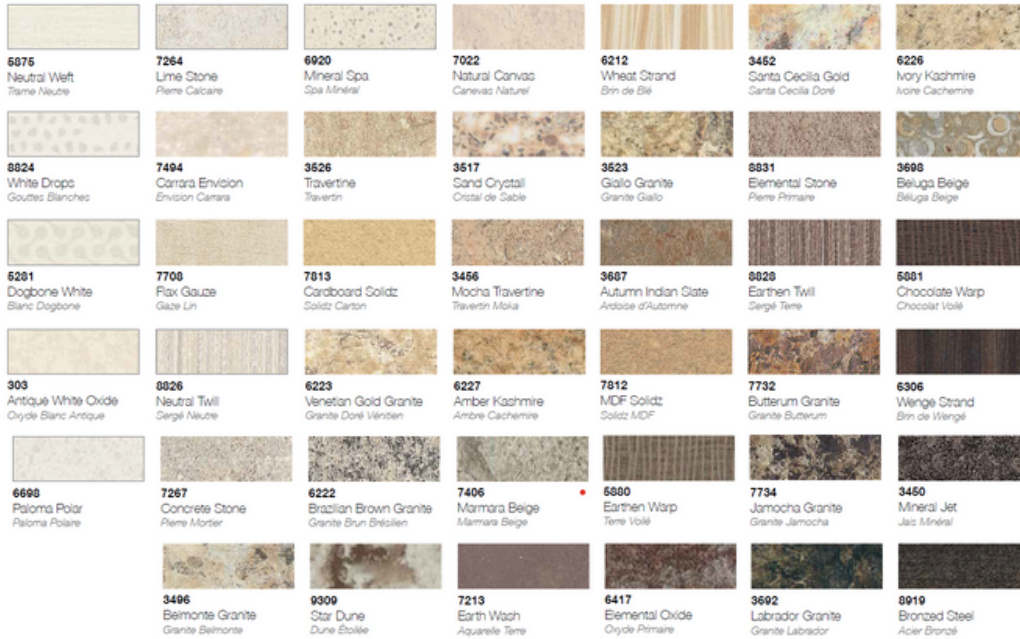























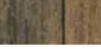















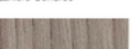
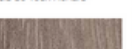









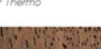



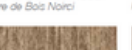
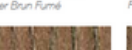

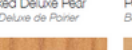





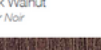



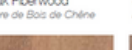
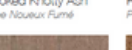

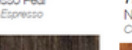





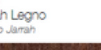

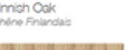
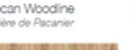

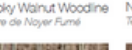
● NEW NUEVO | NOUVEAU

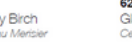
Swatches are a printed representation of the product and may vary from the actual final product. Please view an actual sample of the product prior to making your final selection.  
 Las muestras de color son una representación impresa del producto y pueden variar con respecto al producto final. Por favor vea la muestra física del producto antes de efectuar la elección definitiva.  
 Les échantillons représentent des illustrations imprimées de la couleur et pourraient différer du produit final. Veuillez examiner un échantillon réel du produit avant de prendre votre décision finale.

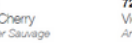

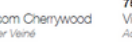
## WOODGRAINS APARENCIAS MADERAS | GRAINS DE BOIS

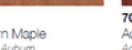
## WOODGRAINS APARENCIAS MADERAS | GRAINS DE BOIS

 <b>0914</b> Weathered Fiberwood <i>Fibre de Bois Vieil</i>	 <b>6477</b> Seasoned Planked Elm <i>Planche d'Orme Séché</i>	 <b>6410</b> Weathered Beamwood <i>Poutrelle Érodée</i>	 <b>6413</b> Silver Riftwood <i>Rift Argenté</i>	 <b>0911</b> Green Slate Birchply <i>Placage de Bouleau Antracite Verte</i>	 <b>6414</b> Black Riftwood <i>Rift Noir</i>	 <b>8048</b> Blackened Legno <i>Legno Nero</i>	 <b>7412</b> Planked Raw Oak <i>Planche de Chêne Brut</i>	 <b>766</b> Natural Maple <i>Érable Naturel</i>	 <b>86992</b> Hard Rock Maple <i>Érable Hard Rock</i>	 <b>7012</b> Amber Maple <i>Érable Ambré</i>	 <b>7011</b> African Limba <i>Limba African</i>	 <b>9312</b> Planked Urban Oak <i>Planche de Chêne Style Urban</i>	 <b>9480</b> Salvage Planked Elm <i>Orme Récupéré</i>
 <b>8902</b> White Painted Wood <i>Bois Peint Blanc</i>	 <b>8839</b> Achen Ribbonwood <i>Lanière Cendrée</i>	 <b>8907</b> Fox Teakwood <i>Bois de Teck Renard</i>	 <b>9311</b> Silver Oak Herringbone <i>Motifs à Chevrons Chêne Argenté</i>	 <b>8912</b> Winter Sky Birchply <i>Placage de Bouleau Ciel Hivernal</i>	 <b>9908</b> Storm Teakwood <i>Bois de Teck Tempête</i>	 <b>9524</b> Umbra Oak <i>Chêne Ombre</i>	 <b>6925</b> Maple Woodline <i>Lisière d'Érable</i>	 <b>6930</b> Natural Cane <i>Canne Naturelle</i>	 <b>7481</b> Natural Birch <i>Bouleau Naturel</i>	 <b>204</b> Butcherblock Maple <i>Érable Bloc</i>	 <b>346</b> Natural Oak <i>Chêne Naturel</i>	 <b>3690</b> Rattan Cane <i>Rotin</i>	 <b>6402</b> Thermo Walnut <i>Noyer Thermo</i>
 <b>8841</b> White Ash <i>Frêne Blanc</i>	 <b>8842</b> Weathered Ash <i>Frêne Érodé</i>	 <b>8845</b> Bleached Legno <i>Legno Bianchi</i>	 <b>8916</b> Blackened Fiberwood <i>Fibre de Bois Noir</i>	 <b>6488</b> Smoky Brown Pear <i>Poirer Brun Fumé</i>	 <b>8915</b> Walnut Fiberwood <i>Fibre de Bois de Noyer</i>	 <b>863</b> Myriad Ribbonwood <i>Lanière Myriad</i>	 <b>6206</b> Planked Deluxe Pear <i>Latte Deluxe de Poirer</i>	 <b>7747</b> Pencil Wood <i>Bois d'Artiste</i>	 <b>7284</b> Figured Annigre <i>Annigre Madré</i>	 <b>1150</b> Vosges Pear <i>Poirer des Vosges</i>	 <b>9011</b> Zebrano <i>Zebrano</i>	 <b>5481</b> Oiled Olivewood <i>Oliver Huilé</i>	 <b>3485</b> Black Walnut <i>Noyer Noir</i>
 <b>8905</b> Waxed Maple <i>Érable Cire</i>	 <b>8910</b> Raw Birchply <i>Placage de Bouleau Brut</i>	 <b>8906</b> Danish Maple <i>Érable Danois</i>	 <b>8913</b> Oak Fiberwood <i>Fibre de Bois de Chêne</i>	 <b>6440</b> Smoked Knotty Ash <i>Frêne Nouveau Fumé</i>	 <b>7413</b> Planked Coffee Oak <i>Planche de Chêne Café</i>	 <b>5489</b> Espresso Pear <i>Poirer Espresso</i>	 <b>7737</b> Natural Cherry <i>Cersier Naturel</i>	 <b>9257</b> Glow Maple <i>Érable Luitant</i>	 <b>7288</b> Ginger Root Maple <i>Érable Gingembre</i>	 <b>7738</b> Cognac Maple <i>Érable Cognac</i>	 <b>6932</b> Macchiato Walnut <i>Noir Macchiato</i>	 <b>8846</b> Oiled Legno <i>Legno Huilé</i>	 <b>8847</b> Jarran Legno <i>Legno Jarran</i>
 <b>8843</b> Natural Ash <i>Frêne Naturel</i>	 <b>118</b> Finnish Oak <i>Chêne Finlandais</i>	 <b>5883</b> Pecan Woodline <i>Lisière de Racanier</i>	 <b>5487</b> Oiled Walnut <i>Noyer Huilé</i>	 <b>6926</b> Smoky Walnut Woodline <i>Lisière de Noyer Fumé</i>	 <b>8849</b> Natural Teak <i>Teck Naturel</i>	 <b>8909</b> Cascara Teakwood <i>Bois de Teck de Cascara</i>	 <b>7484</b> Cherry Birch <i>Bouleau Merisier</i>	 <b>6208</b> Glamour Cherry <i>Cersier Glamour</i>	 <b>5904</b> Wild Cherry <i>Cersier Sauvage</i>	 <b>7285</b> Violin Figured Annigre <i>Annigre Madré Violon</i>	 <b>768</b> Blossom Cherrywood <i>Cersier Veiné</i>	 <b>7583</b> Victorian Mahogany <i>Acajou Victorien</i>	 <b>7739</b> Cocoa Maple <i>Érable Cacao</i>
 <b>6438</b> Washed Knotty Ash <i>Frêne Nouveau Délavé</i>	 <b>8844</b> Aged Ash <i>Frêne Vieil</i>	 <b>6887</b> Millennium Oak <i>Chêne Millénum</i>	 <b>6401</b> Natural Walnut <i>Noyer Naturel</i>	 <b>6437</b> Chalked Knotty Ash <i>Frêne Nouveau Crayéux</i>	 <b>9484</b> Oxidized Beamwood <i>Poutrelle Oxydée</i>	 <b>9283</b> Walnut Riftwood <i>Rift Noyer</i>	 <b>9256</b> Auburn Maple <i>Érable Auburn</i>	 <b>7008</b> Acajou Mahogany <i>Acajou</i>	 <b>7759</b> Select Cherry <i>Cersier Sélect</i>	 <b>6411</b> Cherry Riftwood <i>Rift Cersie</i>	 <b>6886</b> Sorrel Cherry <i>Cersier Roux</i>	 <b>5884</b> Chestnut Woodline <i>Lisière de Marronnier</i>	 <b>9012</b> Ebony <i>Ébène</i>
							 <b>6209</b> Auburn Maple <i>Érable Auburn</i>						 <b>6209</b> Prestige Walnut <i>Noyer Prestige</i>

● NEW NUEVO | NOUVEAU

Swatches are a printed representation of the product and may vary from the actual final product. Please view an actual sample of the product prior to making your final selection.  
Las muestras de color son una representación impresa del producto y pueden variar con respecto al producto final. Por favor vea la muestra física del producto antes de efectuar la elección definitiva.  
Les échantillons représentent des illustrations imprimées de la couleur et pourraient différer du produit final. Veuillez examiner un échantillon réel du produit avant de prendre votre décision finale.





FINISHES ACABADOS | FINIS



**-58**  
Matte  
Mat

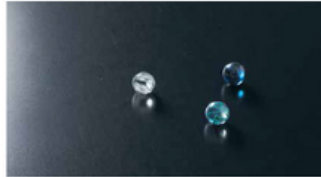

**-43**  
Artisan™



**-90**  
Gloss  
Lustré

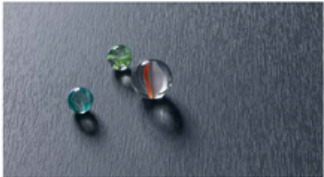

**-NT**  
Naturelle™



**-NG**  
Natural Grain  
Grain naturel



**-WR**  
Woodbrush™



**-11**  
SatinTouch™



**-PX**  
Plex

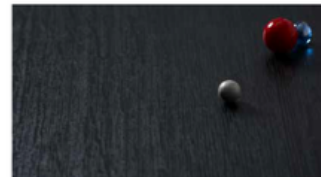

**-PG**  
Pure Grain  
Grain absolu



**-34**  
Scovato™

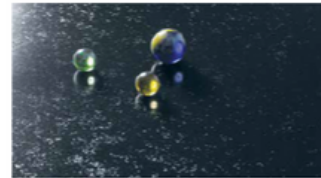

**-46**  
Etchinas™

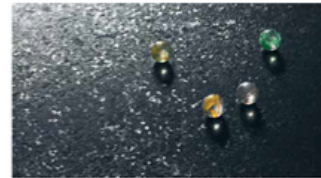

**-RD**  
Radiance®



**-MC**  
MicroDot™



**-SP**  
Sculpted™

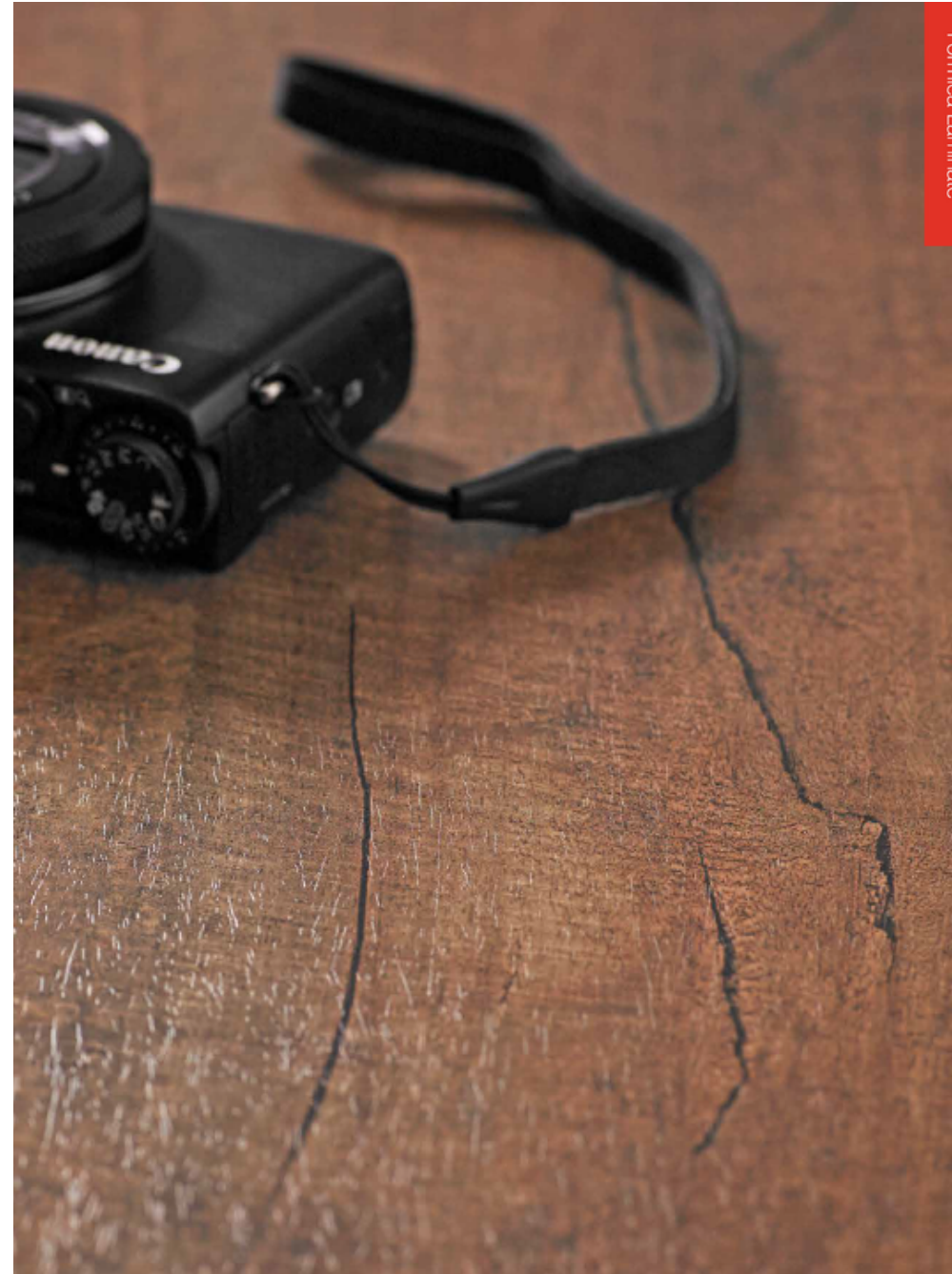

Formica Laminate

● NEW NUEVO | NOUVEAU

● PREMIUMFX™ FINISH ACABADO PREMIUMFX™ | FINI PREMIUMFX™

● Available exclusively for select 180fx® patterns Disponible exclusivement para diseños selectos 180fx® | Offert exclusivement aux motifs sélectionnés de la collection 180fx®



## IdealEdge®

PERFECT FROM ANY ANGLE *by* FORMICA GROUP

IdealEdge® by Formica Group offers decorative edges that bring a fresh look to laminate countertops, islands and work tables. What you see is a perfectly finished edge. What you don't see is the brown seam line visible with a conventional flat edge. Suitable for curved, clipped or 90-degree corners, IdealEdge® offers an easy, affordable way to add a smooth, clean finish to any laminate countertop.

Available in four versatile edge profiles—Double Radius, Waterfall, Bullnose and Ogee.



**Double Radius**  
Radio doble  
Double Rayon



**Bullnose**  
Redoneado  
Arrondi



**Waterfall**  
Cascada  
Cascade



**Ogee**  
Biselado  
Doucine

IdealEdge®  
PERFECTO DESDE CUALQUIER ÁNGULO BY FORMICA GROUP

IdealEdge® by Formica Group ofrece perfiles decorativos que proporcionan una apariencia actual a las cubiertas de cocina, islas y mesas de trabajo. Lo que se ve, es un perfil perfectamente acabado. Lo que no se ve es la unión oscura que es visible en un perfil plano convencional. Adecuado para esquinas curvas, recortadas o a 90 grados, IdealEdge® brinda una forma fácil y accesible de añadir un acabado impecable a cualquier cubierta de laminado Formica®.

IdealEdge® está disponible en cuatro versátiles perfiles: Radio doble, Cascada, Redondeado y Biselado.

IdealEdge®  
PARFAIT SOUS TOUS LES ANGLES DU GROUPE FORMICA

Les bordures décoratives IdealEdge® du Groupe Formica apportent un souffle nouveau aux comptoirs, îlots et tables de travail en stratifiés. Ce que vous voyez est un bord parfaitement fini. Vous ne verrez donc plus les traditionnelles « lignes brunes » des bordures conventionnelles. S'adaptant aux coins courbés, coupés ou en angle de 90 degrés, IdealEdge® est une solution simple et abordable pour obtenir un fini uniforme et propre sur n'importe quel comptoir en stratifié.

Offert en quatre profils de bordures polyvalentes : Double Rayon, Cascade, Arrondi et Doucine.



FORMICA®

# LAMINATE OPTIONS

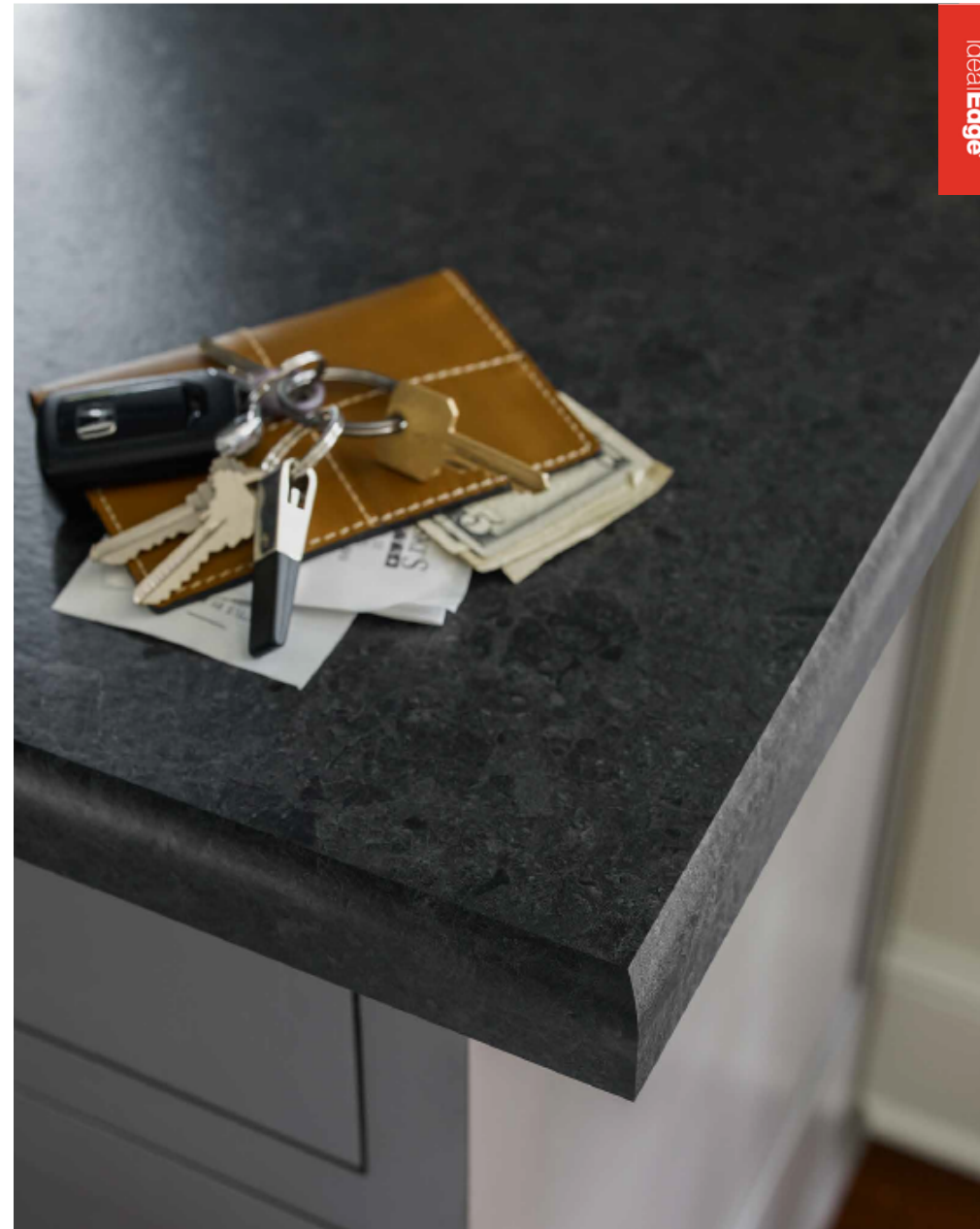

Ideal Edge®

Formica® is a trademark of The Diller Corporation.

Left | 7402-11 Pietra Grafite (Double Radius), 3420-46 Dolce Vita (Ogee); Right | 9527-34 Black Shalestone (Waterfall)  
Izquierda | 7402-11 Pietra Grafite (Radio doble), 3420-46 Dolce Vita (Biselado); Derecha | 9527-34 Black Shalestone (Cascada)  
Gauche | 7402-11 Pietra Graphite (Double Rayon), 3420-46 Dolce Vita (Doucine); Droite | 9527-34 Pierre de Schiste Noire (Cascade)



## Formica® EliteForm

Our innovative Formica® EliteForm surfacing technology redefines the performance attributes of high pressure laminate to deliver a more durable laminate for today's market.

Formica® Laminate with EliteForm features superior scratch resistance and ensures more durable, long-lasting surfaces—including those with the Gloss finish in horizontal applications.

EliteForm comes standard on all Formica® Laminates, at no additional cost.

### Formica® EliteForm

Nuestra innovadora tecnología para superficies Formica® EliteForm redefine los atributos de desempeño del laminado de alta presión para una mayor durabilidad.

El laminado marca Formica® con EliteForm ofrece una mayor resistencia a rayaduras ocasionadas por desgaste de uso cotidiano y asegura superficies de larga durabilidad, incluyendo el acabado brillante (Gloss) en aplicaciones horizontales.

EliteForm está presente en todos los laminados marca Formica® sin costo adicional.

### EliteForm du Groupe Formica

La technologie innovante des revêtements de surface EliteForm du Groupe Formica® redéfinit les attributs de performance du stratifié haute pression fournissant un stratifié plus durable pour le marché d'aujourd'hui.

Avec la technologie EliteForm, le Stratifié de marque Formica® offre une résistance supérieure aux égratignures et garantit des surfaces plus durables, y compris celles avec un fini lustré pour les applications horizontales.

EliteForm est une caractéristique standard de tous les Stratifiés de marque Formica®, offerte sans frais additionnels.





## Formica® Solid Surfacing

SEAMLESS NONPOROUS SURFACES by FORMICA GROUP

As tough as it is beautiful, Formica® Solid Surfacing can be shaped to create virtually any design concept, offering a palette of modern colors for every mood.

Plus, color and design go all the way through to allow endless design and shape options, including edgings, accents and inlays.

The durable, non-porous surface is ideal for a work table or custom bar top, as well as sinks and shower surrounds. Your design creativity with Formica® Solid Surfacing has no boundaries.

*Superficie Sólida Formica®  
SUPERFICIES HOMOGÉNEAS NO POROSAS BY FORMICA GROUP*

*Tan resistente como hermosa, Superficie Sólida Formica® se adapta a cualquier concepto de diseño, ofreciendo una paleta de colores modernos para cualquier ambiente.*

*Además, su color y diseño van más allá para permitir incontables conceptos y formas, incluyendo terminaciones, acentos e incrustaciones.*

*La superficie no porosa de larga duración es ideal para una mesa de trabajo o una barra personalizada en un bar, así como para contornos de tarjas, lavabos y duchas. Con Superficie Sólida Formica®, la creatividad no tiene límites.*

*Surface Solide de marque Formica®  
SURFACES NON POREUSES SANS JOINT DU GROUPE FORMICA*

*Aussi beaux que résistants, les produits en Surface Solide de marque Formica® s'adaptent pratiquement à tous les concepts de design et offrent une palette de couleurs modernes pour toutes les occasions.*

*De plus, la couleur et les motifs sont répartis uniformément sur le produit, ce qui permet de créer un nombre infini de formes et de styles, y compris les bordures, les accents et les incrustations.*

*Cette surface durable et non poreuse est idéale pour une table de travail ou un comptoir de bar personnalisé, ainsi que pour les éviers, les lavabos et les bases de douche. Votre créativité n'a pas de limites avec les produits en Surface Solide de marque Formica®.*



## FORMICA® SOLID SURFACING SUPERFICIE SÓLIDA FORMICA® | SURFACE SOLIDE DE MARQUE FORMICA®

<b>109</b> Brits White Blanc Brillant	<b>601</b> Bleached Concrete Mortier Délavé	<b>737</b> Gray Galaxy Gris Galaxie	<b>607</b> Ashen Concrete Mortier Cendré	<b>774</b> Luna Fossil Luna Fossile	<b>775</b> Luna Storm Luna Tempête	<b>501</b> Black Lava Lave Noire
<b>103</b> Frost Glive	<b>742</b> Bianco Terrazzo Terrazzo Blanc	<b>733</b> Mirage	<b>781</b> Luna Concrete Luna Béton	<b>714</b> Federal Cornerstone Pierre Angulaire Fédérale	<b>715</b> Gothic Cornerstone Pierre Angulaire Gothique	<b>650</b> Ebony Mosaic Mosaïque Ébène
<b>783</b> Vapor Vapeur	<b>758</b> Bianco Mineral Blanco Minéral	<b>744</b> Crema Terrazzo Terrazzo Crème	<b>749</b> Gray Renew Gris Renouvelé	<b>656</b> Rivier Rock Mosaic Mosaïque Roche de Rivière	<b>772</b> Copper Quartz Quartz Cuivré	<b>389</b> Marron Granit Marron Granit
<b>102</b> Arctic Arctique	<b>931</b> White Opax Granité Latéux	<b>766</b> Portofino Mineral Portofino Minéral	<b>608</b> Lined Concrete Mortier Chaulé	<b>306</b> Ginger Root Mist Brume Gingembre	<b>309</b> Pesto Mist Brume Pistou	<b>704</b> Saitillo Stone Pierre de Saitillo
<b>757</b> Luna Sand Sable Perla	<b>788</b> White Travertine Travertin Blanc	<b>386</b> Creme Granit Crème Granit	<b>780</b> Luna Stone Luna Pierre	<b>777</b> Noce Travertine Travertin Noisette	<b>652</b> Pecan Mosaic Mosaïque Pacane	<b>782</b> Luna Weather Luna État du Ciel
<b>107</b> Silk Peau de Soie	<b>773</b> Luna Gail White Luna Voile Blanche	<b>707</b> Carrara Stone Pierre de Carrare	<b>787</b> Drift Travertine Travertin Délivé	<b>785</b> Portabello Aggregate Portobello Agrégé	<b>763</b> Coffee Silca Silice Café	<b>651</b> Chicory Mosaic Mosaïque Chicorée
<b>778</b> White Sparkle Blanc Scintillant	<b>333</b> Wheat Matrix Éclats de Blé	<b>603</b> Natural Concrete Mortier Naturel	<b>387</b> Mokka Granit Moka Granit	<b>743</b> Tawny Agate Agate Fauve	<b>307</b> Spanish Paprika Mist Brume Paprika Espagnol	<b>654</b> Botanical Mosaic Mosaïque Botanique
<b>403</b> Glacier Ore Minéral de Glacier	<b>605</b> Sea Glass Verre Marin	<b>748</b> White Renew Blanc Renouvelé	<b>759</b> Dal Mineral Dal Minéral	<b>407</b> All That Jazz Jazzy	<b>770</b> Bottle Glass Quartz Quartz Verre de Boutelle	<b>655</b> Coastal Mosaic Mosaïque Côtière

• Available only in sinks Disponible solamente en tarjas | Offert seulement pour les éviers

Swatches are a printed representation of the product and may vary from the actual final product. Please view an actual sample of the product prior to making your final selection. Las muestras de color son una representación impresa del producto y pueden variar con respecto al producto final. Por favor vea la muestra física del producto antes de efectuar la elección definitiva. Les échantillons représentent des illustrations imprimées de la couleur et pourraient différer du produit final. Veuillez examiner un échantillon réel du produit avant de prendre votre décision finale.

ID - Inner dimension of sink  
OD - Outer dimension of sink  
DI - Dimensión interna de la tarja  
DE - Dimensión externa de la tarja  
P - Profundidad  
DI - Dimension intérieure de l'évier  
DE - Dimension extérieure de l'évier  
P - Profondeur

Installations involving a sheet and sink of the same solid color or the placement of two separate sinks next to each other will require close inspection for acceptable color match before fabrication. For additional information about Formica® Solid Surfacing and the actual detailed sink drawings/illustrations or other Formica® brand products, visit [www.formica.com](http://www.formica.com) or call 1-800-FORMICA®.

Las instalaciones de hoja y tarja del mismo color o la colocación lado a lado de dos tarjas separadas, requieren prueba de color antes de la aplicación. Para más información sobre Superficie Sólida Formica®, los dibujos/dimensiones detalladas de las tarjas/ovales u otros productos de la marca Formica®, visite [www.formica.com](http://www.formica.com) o llame al (563) 9534-8820.

Les installations impliquant une feuille et un évier de la même couleur unie ou la mise en place de deux éviers l'un à côté de l'autre nécessiteront une inspection de la correspondance des couleurs avant la fabrication. Pour de plus amples renseignements sur les produits en Surface Solide de marque Formica® et sur les plans et dimensions d'autres produits de marque Formica®, visitez [www.formica.com](http://www.formica.com) ou composez le 1-800-FORMICA.

## IVANITY BOWLS OVALINES | LAVABOS | SHOWER PANS BASES PARA DUCHA | BASES DE DOUCHE



**V065**  
OD (DE) 18" x 14"  
DE 45.72 cm x 35.56 cm  
DE 18 po x 14 po  
ID (DI) 16" x 12"  
DI 40.64 cm x 30.48 cm  
DI 16 po x 12 po  
Depth (P) 5"  
P 12.70 cm  
P 5 po

overflow: front  
rebosadero: frente  
trop-plein : avant

**102 Arctic** Arctique  
**107 Silk** Peau de soie



**L080**  
OD (DE) 17 7/8" x 15 9/16"  
DE 45.40 cm x 40.48 cm  
DE 17 7/8 po x 15 9/16 po  
ID (DI) 14 9/16" x 13"  
DI 37.94 cm x 33.02 cm  
DI 14 9/16 po x 13 po  
Depth (P) 5 1/8"  
P 13.03 cm  
P 5 1/8 po

overflow: back  
rebosadero: posterior  
trop-plein : arrière

**102 Arctic** Arctique



All Vanity Bowls meet the Americans with Disability Act (ADA) codes.

Todos los ovalines cumplen con la normativa de la Ley para Estadounidenses con Discapacidades (ADA).

Tous les lavabos sont conformes aux codes de la loi américaine pour les personnes handicapées Americans with Disabilities Act (ADA).



**L075**  
OD (DE) 18 1/2" x 5 1/4"  
DE 46.99 cm x 36.25 cm  
DE 18 1/2 po x 18 1/16 po  
ID (DI) 16 1/2" x 13 1/4"  
DI 41.91 cm x 33.18 cm  
DI 16 1/2 po x 13 1/16 po  
Depth (P) 5 1/4"  
P 13.34 cm  
P 5 1/4 po

overflow: front  
rebosadero: frente  
trop-plein : avant

**102 Arctic** Arctique  
**103 Frost** Glive



**L812VO**  
OD (DE) 19 1/8" x 14 5/16"  
DE 49.53 cm x 36.354 cm  
DE 19 1/2 po x 14 5/16 po  
ID (DI) 18" x 12 3/4"  
DI 45.72 cm x 32.385 cm  
DI 18 po x 12 3/4 po  
Depth (P) 6 1/8"  
P 15.588 cm  
P 6 1/16 po

**102 Arctic** Arctique



**Shower Pan 3636**  
Base para ducha 3636  
Base de douche 3636  
OD (DE) 36" x 36"  
DE 91.44 cm x 91.44 cm  
DE 36 po x 36 po  
ID (DI) 31 1/4" x 31 1/4"  
DI 80.325 cm x 80.325 cm  
DI 31 5/8 po x 31 5/8 po  
Depth (P) 5 1/4"  
P 13.335 cm  
P 5 1/4 po

**102 Arctic** Arctique



**Shower Pan 3060**  
Base para ducha 3060  
Base de douche 3060  
OD (DE) 30" x 60"  
DE 76.2 cm x 152.4 cm  
DE 30 po x 60 po  
ID (DI) 57 1/4" x 25 1/4"  
DI 145.02 cm x 63.925 cm  
DI 57 1/2 po x 25 3/4 po  
Depth (P) 5 1/4"  
P 13.335 cm  
P 5 1/4 po

**102 Arctic** Arctique

Ordered in Left and Right Drain options.  
Opciones disponibles para drenajes izquierdo y derecho.  
Offerte avec le drain à gauche ou à droite.

## KITCHEN SINKS TARJAS | ÉVIERS DE CUISINE



**K080**  
OD (DE) 22 1/4" x 17 1/4"  
DE 57.47 cm x 45.09 cm  
DE 22 5/8 po x 17 3/4 po  
ID (DI) 20 1/4" x 15 3/4"  
DI 52.39 cm x 40 cm  
DI 20 5/8 po x 15 3/4 po  
Depth (P) 7 1/2"  
P 19.05 cm  
P 7 1/2 po

**102 Arctic** Arctique



**2716US**  
OD (DE) 28 1/4" x 17 1/4"  
DE 72.39 cm x 44.45 cm  
DE 28 1/2 po x 17 1/2 po  
ID (DI) 16" x 27"  
DI 40.64 cm x 68.58 cm  
DI 16 po x 27 po  
Depth (P) 5 1/2"  
P 13.97 cm  
P 5 1/2 po

**102 Arctic** Arctique



102 Arctic  
102 Arctique





FORMICA®

LAMINATE  
OPTIONS



Formica Ininiti™



Formica® Ininiti

THE NEXT GENERATION IN SURFACING

Visually striking, but with state-of-the-art functionality and surprisingly little maintenance required, Formica Ininiti® is a game changer in surfacing.

As beautiful as it is durable, Formica Ininiti® surfacing features a soft-to-the-touch super matte finish, resists fingerprints and bacterial growth, and has thermal healing capabilities.

Formica Ininiti® is stocked in 16 colors, and available in all Formica® Brand standard colors on a made-to-order basis.

*Formica Ininiti®  
INNOVACIÓN EN SUPERFICIES DECORATIVAS*

*Visualmente impactante a primera vista, con un diseño funcional y un bajo mantenimiento, esto es sólo el principio con Formica Ininiti®, un elemento de cambio en superficies de revestimiento.*

*Tan hermosa como durable, Formica Ininiti® ofrece un acabado súper mate con textura suave al tacto, resistencia a huellas dactilares, con protección antimicrobiana y con propiedades térmicas de reparación.*

*Formica Ininiti® está disponible en 16 colores base, así como en toda la gama de laminados estándar de alta presión marca Formica® bajo pedido.*

*Formica Ininiti™  
LA NOUVELLE GÉNÉRATION DE REVÊTEMENTS DE SURFACE*

*Visuellement saisissant à première vue, avec des fonctionnalités à la fine pointe de l'art et de la technologie, et surprenamment facile d'entretien — Formica Ininiti™ marque le début d'une ère nouvelle dans le domaine des revêtements de surface.*

*Formica Ininiti™ présente un fini super-mat, doux au toucher, aussi beau que durable, anti-traces de doigts et muni d'une protection antimicrobienne qui peut être réparé à l'aide de la chaleur.*

*Les produits Formica Ininiti™ sont stockés en 16 couleurs et sont offerts dans toutes les couleurs de Stratifié de marque Formica® en commande spéciale.*



# LAMINATE OPTIONS



## FORMICA INFINITI®

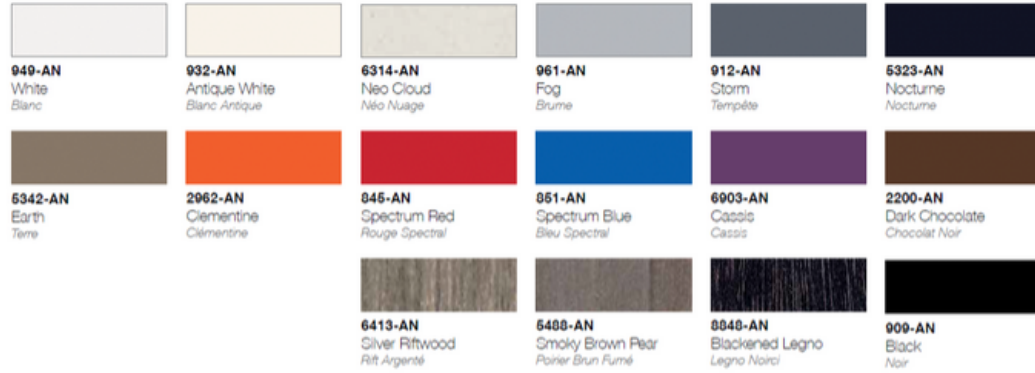

## FORMICA INFINITI® COLORCORE®2

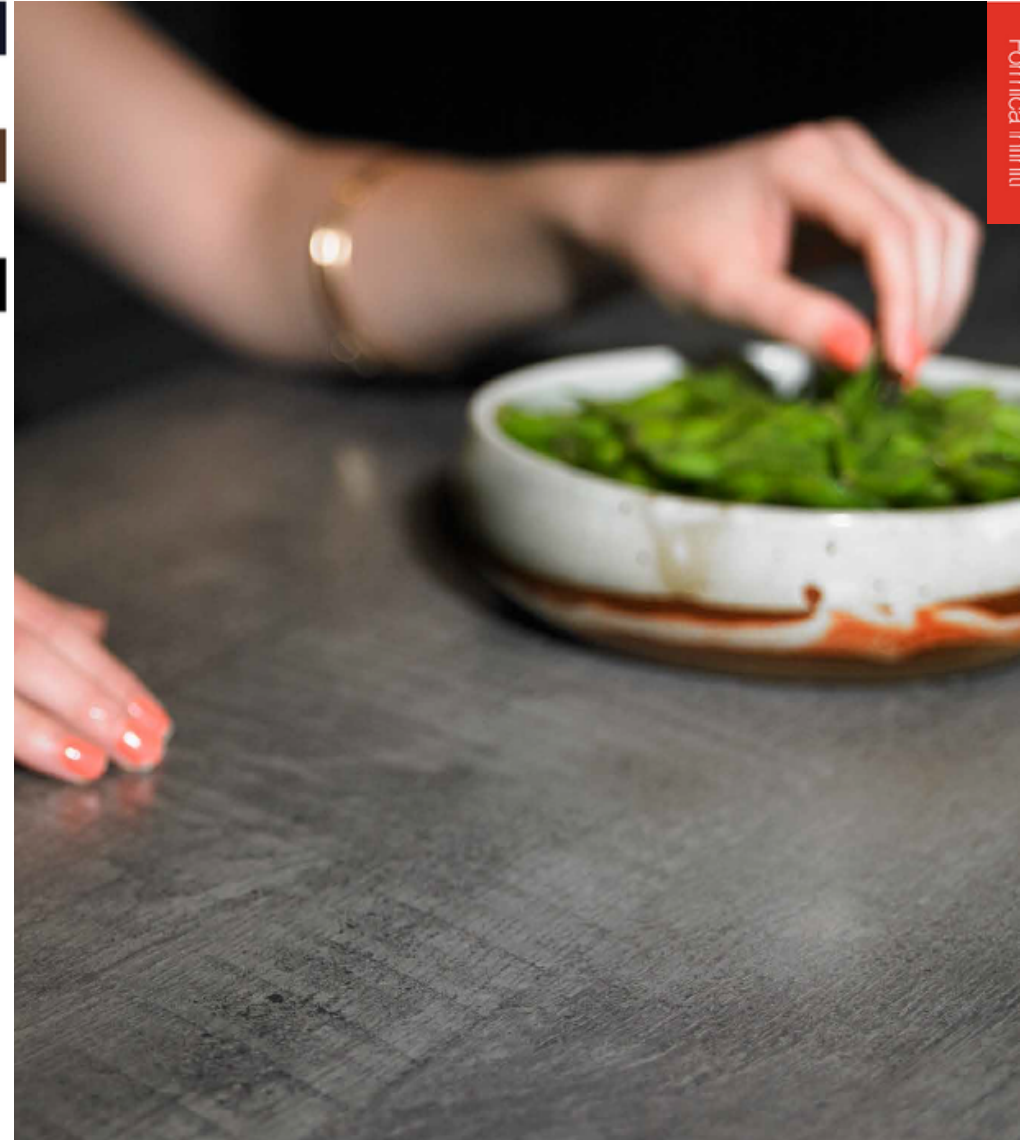

Formica Infniti®

Formica Infniti® is stocked in 16 colors, and available in all Formica® Brand standard colors on a made-to-order basis.

Formica Infniti® está disponible en 16 colores base, así como en toda la gama de laminados estándar de alta presión marca Formica® bajo pedido.  
Les produits Formica Infniti™ sont stockés en 16 couleurs et sont offerts dans toutes les couleurs de Stratifié de marque Formica® sur commande spéciale.

Swatches are a printed representation of the product and may vary from the actual final product. Please view an actual sample of the product prior to making your final selection.

Las muestras de color son una representación impresa del producto y pueden variar con respecto al producto final. Por favor vea la muestra física del producto antes de efectuar la elección definitiva.  
Les échantillons représentent des illustrations imprimées de la couleur et pourraient différer du produit final. Veuillez examiner un échantillon réel du produit avant de prendre votre décision finale.

Formica® is a trademark of The Diller Corporation.

Right | 6416-AN Charred Formwood  
Derecha | 6416-AN Charred Formwood  
Droite | 6416-AN Formwood Gris Foncé





## dECOLeather®

RECYCLED LEATHER VENEER *by* FORMICA GROUP

dECOLeather® recycled leather veneer is a surface that beckons. dECOLeather® adds a sense of luxury to cabinets, closets, island surrounds and feature walls.

Richly grained, eco-friendly dECOLeather® brings sustainable elegance to the home and provides all the best of leather, including the look, feel and aroma—but with increased durability. dECOLeather® is available in 18 colors and three textures.

dECOLeather®  
REVESTIMIENTO DE PIEL RECICLADA BY FORMICA GROUP

El revestimiento de piel reciclada dECOLeather® es una superficie que atrae. dECOLeather® brinda una sensación de lujo a gabinetes, closets, islas de cocina y muros.

dECOLeather®, revestimiento de piel reciclada amigable con el ambiente, aporta práctica elegancia a espacios interiores y crea una atractiva atmósfera, trayendo consigo lo mejor de la piel incluyendo la apariencia, tacto y aroma, pero con mayor durabilidad. dECOLeather® está disponible en 18 colores y 3 texturas.

dECOLeather®  
PLACAGE EN CUIR RECYCLÉ DU GROUPE FORMICA

dECOLeather® est un placage en cuir recyclé converti en une surface invitante; il ajoute une touche de luxe aux armoires, aux garde-robes, aux façades d'un îlot de cuisine et aux murs d'accent.

dECOLeather®, un produit écoresponsable au grain riche, allie le design à la durabilité pour insuffler une touche d'élégance à tout espace, en ne gardant que le meilleur du cuir pour vous faire vivre une expérience tactile, visuelle et olfactive unique, tout en étant très durable. Offert en 18 couleurs et 3 textures.



## DECOLEATHER® RECYCLED LEATHER VENEER REVESTIMIENTO DE PIEL RECICLADA | PLACAGE EN CUIR RECYCLE

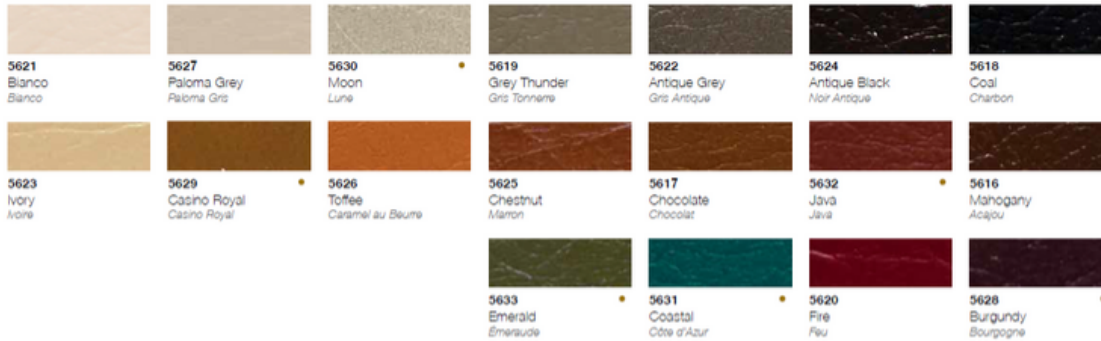

• Made-to-order | Bajo pedido | Commande spéciale

## TEXTURES TEXTURAS | TEXTURES



-13  
Buffalo Búfalo | Buffalo



-14  
Walrus Morsa | Morsa



-15  
Crocodile Cocodrilo | Crocodile

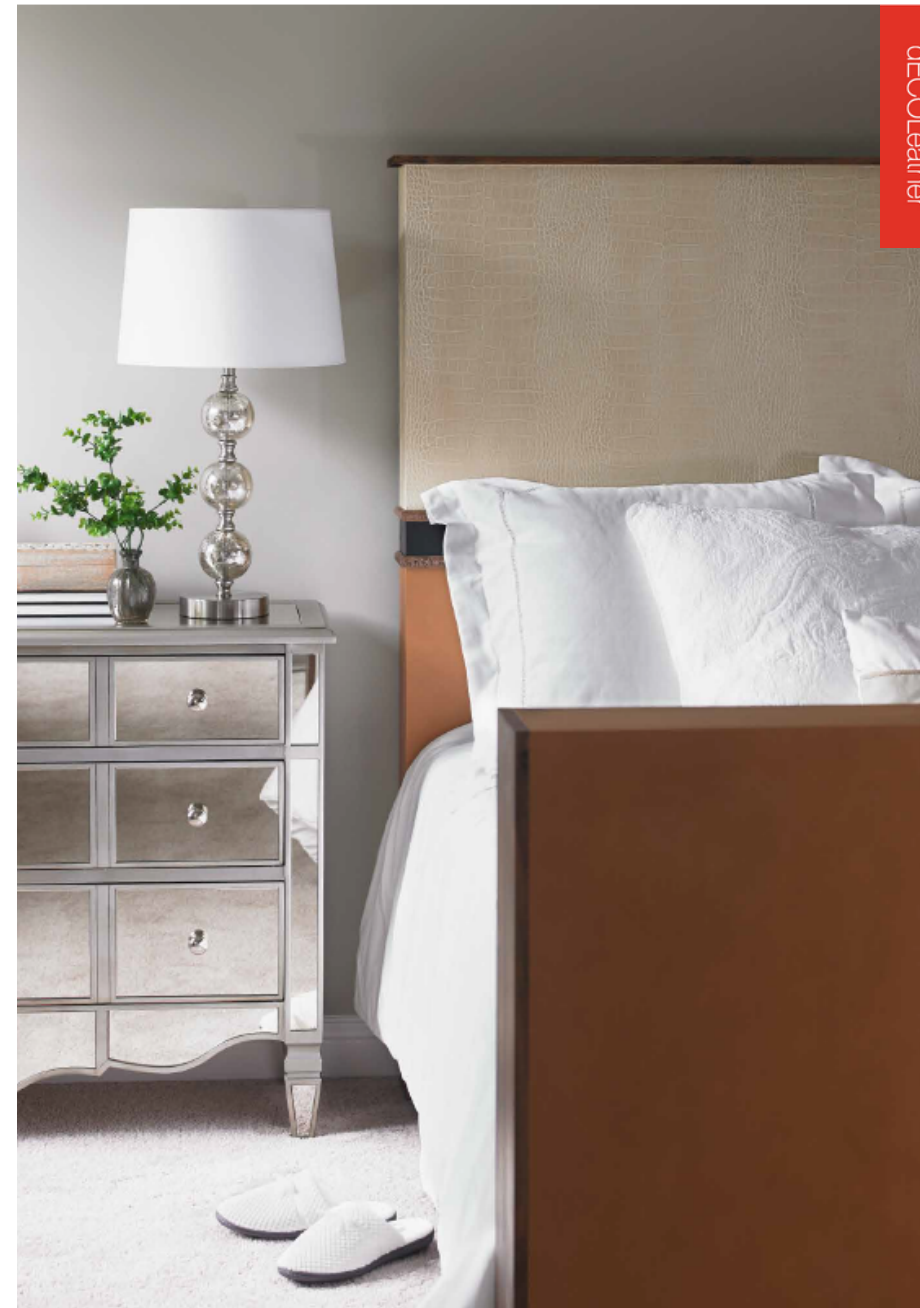

Right | 5623-15 Ivory Crocodile, 5626-14 Toffee Walrus

Derecha | 5623-15 Ivoire Cocodrilo, 5626-14 Toffee Morsa

Droite | 5623-15 Ivoire Crocodile, 5626-14 Caramel au Beurre Morsa





## ColorCore<sup>®</sup> 2

COLOR THROUGH LAMINATES *by* FORMICA GROUP

A surfacing product with solid color all the way through, ColorCore<sup>®</sup>2 Laminate gets down to business when it comes to performance and versatility. ColorCore<sup>®</sup>2 can be machined, routed or engraved to create striking design effects any way you cut it.

ColorCore<sup>®</sup>2 is ideal for applications such as countertops, cabinets, doors, work surfaces — or anywhere you don't want to see the dark seam lines associated with traditional laminate edges.

Now available in an expanded selection of colors, patterns and finishes, ColorCore<sup>®</sup>2 has been extended to the Formica<sup>®</sup> Compact Structural Interior Laminate and Formica Infiniti<sup>®</sup> Laminate collections. ColorCore<sup>®</sup>2 Compact and Formica Infiniti<sup>®</sup> ColorCore<sup>®</sup>2 both feature color through the core for a beautiful, finished look.

ColorCore<sup>®</sup>2  
LAMINADOS DE COLOR *by* FORMICA GROUP

Un producto para superficies decorativas en todo sentido, el laminado ColorCore<sup>®</sup>2 ofrece tanto desempeño como versatilidad. ColorCore<sup>®</sup>2 puede ser cortado y grabado para crear efectos sorprendentes en diseño.

ColorCore<sup>®</sup>2 es ideal para aplicaciones tales como cubiertas, armarios, puertas, superficies de trabajo o en cualquier lugar en el cual no quiere ver líneas oscuras en las uniones que se asocian a los laminados tradicionales.

Ahora disponible en una mayor selección de colores, diseños y acabados, ColorCore<sup>®</sup>2 se ha extendido a las colecciones de Laminado Compacto Estructural Formica<sup>®</sup> y Formica Infiniti<sup>®</sup>. Tanto ColorCore<sup>®</sup>2 Compacto Fenólico, como Formica Infiniti<sup>®</sup> ColorCore<sup>®</sup>2, se embellecen con color en su núcleo.

ColorCore<sup>®</sup>2  
STRATIFIÉS COULEURS INTÉGRALES DU GROUPE FORMICA

Le stratifié ColorCore<sup>®</sup>2, un revêtement de surface avec un centre de couleur unie intégrale, est le choix par excellence lorsqu'il s'agit de performance et de versatilité. ColorCore<sup>®</sup>2 peut être usiné ou gravé afin de créer un design impressionnant.

Il est idéal pour les applications telles que les comptoirs, les armoires, les portes, les surfaces de travail - ou tout autre endroit où vous ne voulez pas voir les lignes brunes; associées aux rebords des stratifiés traditionnels.

Maintenant offert dans une plus grande sélection de couleurs, motifs et finis, ColorCore<sup>®</sup>2 propose également des produits dans les collections Compact ColorCore<sup>®</sup>2, les panneaux structurels phénoliques, et Formica Infiniti<sup>™</sup> ColorCore<sup>®</sup>2. Compact ColorCore<sup>®</sup>2 et Formica Infiniti<sup>™</sup> ColorCore<sup>®</sup>2 présentent une couleur intégrale à travers la masse offrant ainsi une magnifique finition uniforme.



## COLORCORE® 2 LAMINATE LAMINADO COLORCORE®2 | STRATIFIÉ COLORCORE®2

<b>949C-58, -90, -PX, -NG</b> White Blanc	<b>7223C-58, -90, -PX, -NG</b> New White Blanc Nouveau	<b>933C-58, -90</b> Mission White Blanc des Missions	<b>8751C-58</b> Mojave Mojave	<b>845C-58, -90</b> Spectrum Red Rouge Spectral	<b>969C-58</b> Navy Blue Bleu Roi																																																																						
<b>923C-58</b> Surf Ecuire	<b>927C-58</b> Folkstone Grès	<b>961C-58</b> Fog Brume	<b>928C-58</b> Mouse Gris Souris	<b>912C-58, -90</b> Storm Tempête	<b>909C-58, -90</b> Black Noir																																																																						
<b>8841C-58</b> White Ash Frêne Blanc	<b>6696C-58</b> Carrara Bianco Carrara Bianco	<b>9285C-58</b> White Twill Sergé Blanc																																																																									
<b>6438C-58</b> Washed Knotty Ash Frêne Nouveaux Délavé	<b>6212C-58</b> Wheat Strand Bris de Blé	<b>9312C-58</b> Planked Urban Oak Planche de Chêne Style Urbain																																																																									
<b>6416C-58</b> Charred Formwood Formwood Gris Foncé	<b>5882C-58</b> Citadel Warp Citadelle Voilée	<b>6307C-58</b> Burnt Strand Bris Brûlé																																																																									
<b>3505C-58</b> Storm Solidz Solidz Tempête	<b>6448C-58</b> Infinity Duotex Duotex Infini	<b>8918C-58</b> Blackened Steel Acier Noirci																																																																									
<b>8814C-58</b> Denim Twill Sergé Denim	<b>7018C-58</b> Navy Grafix Grafix Marin																																																																										
			<p><b>ColorCore®2 Patterns Core Chart</b> Diseños ColorCore®2: tabla de colores en el núcleo Motifs ColorCore®2: charte des couleurs de centre</p> <table border="1"> <thead> <tr> <th></th> <th>White Blanc</th> <th>Mojave Mojave</th> <th>Mouse Gris Souris</th> <th>Navy Blue Bleu Roi</th> </tr> </thead> <tbody> <tr> <td><b>3505C</b> Storm Solidz Solidz Tempête</td> <td></td> <td></td> <td>•</td> <td></td> </tr> <tr> <td><b>5882C</b> Citadel Warp Citadelle Voilée</td> <td></td> <td></td> <td>•</td> <td></td> </tr> <tr> <td><b>6212C</b> Wheat Strand Bris de Blé</td> <td></td> <td>•</td> <td></td> <td></td> </tr> <tr> <td><b>6307C</b> Burnt Strand Bris Brûlé</td> <td></td> <td></td> <td>•</td> <td></td> </tr> <tr> <td><b>6416C</b> Charred Formwood Formwood Gris Foncé</td> <td></td> <td></td> <td>•</td> <td></td> </tr> <tr> <td><b>6438C</b> Washed Knotty Ash Frêne Nouveaux Délavé</td> <td></td> <td>•</td> <td></td> <td></td> </tr> <tr> <td><b>6448C</b> Infinity Duotex Duotex Infini</td> <td></td> <td></td> <td></td> <td>•</td> </tr> <tr> <td><b>6696C</b> Carrara Bianco Carrara Bianco</td> <td>•</td> <td></td> <td></td> <td></td> </tr> <tr> <td><b>7018C</b> Navy Grafix Grafix Marin</td> <td></td> <td></td> <td></td> <td>•</td> </tr> <tr> <td><b>8814C</b> Denim Twill Sergé Denim</td> <td>•</td> <td></td> <td></td> <td>•</td> </tr> <tr> <td><b>8918C</b> Blackened Steel Acier Noirci</td> <td></td> <td></td> <td>•</td> <td></td> </tr> <tr> <td><b>9285C</b> White Twill Sergé Blanc</td> <td>•</td> <td></td> <td></td> <td></td> </tr> <tr> <td>Planked Urban Oak Planche de Chêne Style Urbain</td> <td></td> <td>•</td> <td></td> <td></td> </tr> </tbody> </table>				White Blanc	Mojave Mojave	Mouse Gris Souris	Navy Blue Bleu Roi	<b>3505C</b> Storm Solidz Solidz Tempête			•		<b>5882C</b> Citadel Warp Citadelle Voilée			•		<b>6212C</b> Wheat Strand Bris de Blé		•			<b>6307C</b> Burnt Strand Bris Brûlé			•		<b>6416C</b> Charred Formwood Formwood Gris Foncé			•		<b>6438C</b> Washed Knotty Ash Frêne Nouveaux Délavé		•			<b>6448C</b> Infinity Duotex Duotex Infini				•	<b>6696C</b> Carrara Bianco Carrara Bianco	•				<b>7018C</b> Navy Grafix Grafix Marin				•	<b>8814C</b> Denim Twill Sergé Denim	•			•	<b>8918C</b> Blackened Steel Acier Noirci			•		<b>9285C</b> White Twill Sergé Blanc	•				Planked Urban Oak Planche de Chêne Style Urbain		•		
	White Blanc	Mojave Mojave	Mouse Gris Souris	Navy Blue Bleu Roi																																																																							
<b>3505C</b> Storm Solidz Solidz Tempête			•																																																																								
<b>5882C</b> Citadel Warp Citadelle Voilée			•																																																																								
<b>6212C</b> Wheat Strand Bris de Blé		•																																																																									
<b>6307C</b> Burnt Strand Bris Brûlé			•																																																																								
<b>6416C</b> Charred Formwood Formwood Gris Foncé			•																																																																								
<b>6438C</b> Washed Knotty Ash Frêne Nouveaux Délavé		•																																																																									
<b>6448C</b> Infinity Duotex Duotex Infini				•																																																																							
<b>6696C</b> Carrara Bianco Carrara Bianco	•																																																																										
<b>7018C</b> Navy Grafix Grafix Marin				•																																																																							
<b>8814C</b> Denim Twill Sergé Denim	•			•																																																																							
<b>8918C</b> Blackened Steel Acier Noirci			•																																																																								
<b>9285C</b> White Twill Sergé Blanc	•																																																																										
Planked Urban Oak Planche de Chêne Style Urbain		•																																																																									

## FORMICA INFINITI® COLORCORE®2

<b>949C-AN</b> White Blanc	<b>7223C-AN</b> New White Blanc Nouveau	<b>912C-AN</b> Storm Tempête	<b>909C-AN</b> Black Noir



Formica® is a trademark of The Diller Corporation.

See Formica® Compact section for ColorCore®2 Compact options.

Vea la sección de Compacto Fenólico Formica® para conocer las opciones de ColorCore®2 Compacto Fenólico.

Consultez la section Compact de marque Formica® pour les options de produits Compact ColorCore®2.

Swatches are a printed representation of the product and may vary from the actual final product. Please view an actual sample of the product prior to making your final selection.

Las muestras de color son una representación impresa del producto y pueden variar con respecto al producto final. Por favor vea la muestra física del producto antes de efectuar la elección definitiva.

Les échantillons représentent des illustrations imprimées de la couleur et pourraient différer du produit final. Veuillez examiner un échantillon réel du produit avant de prendre votre décision finale.



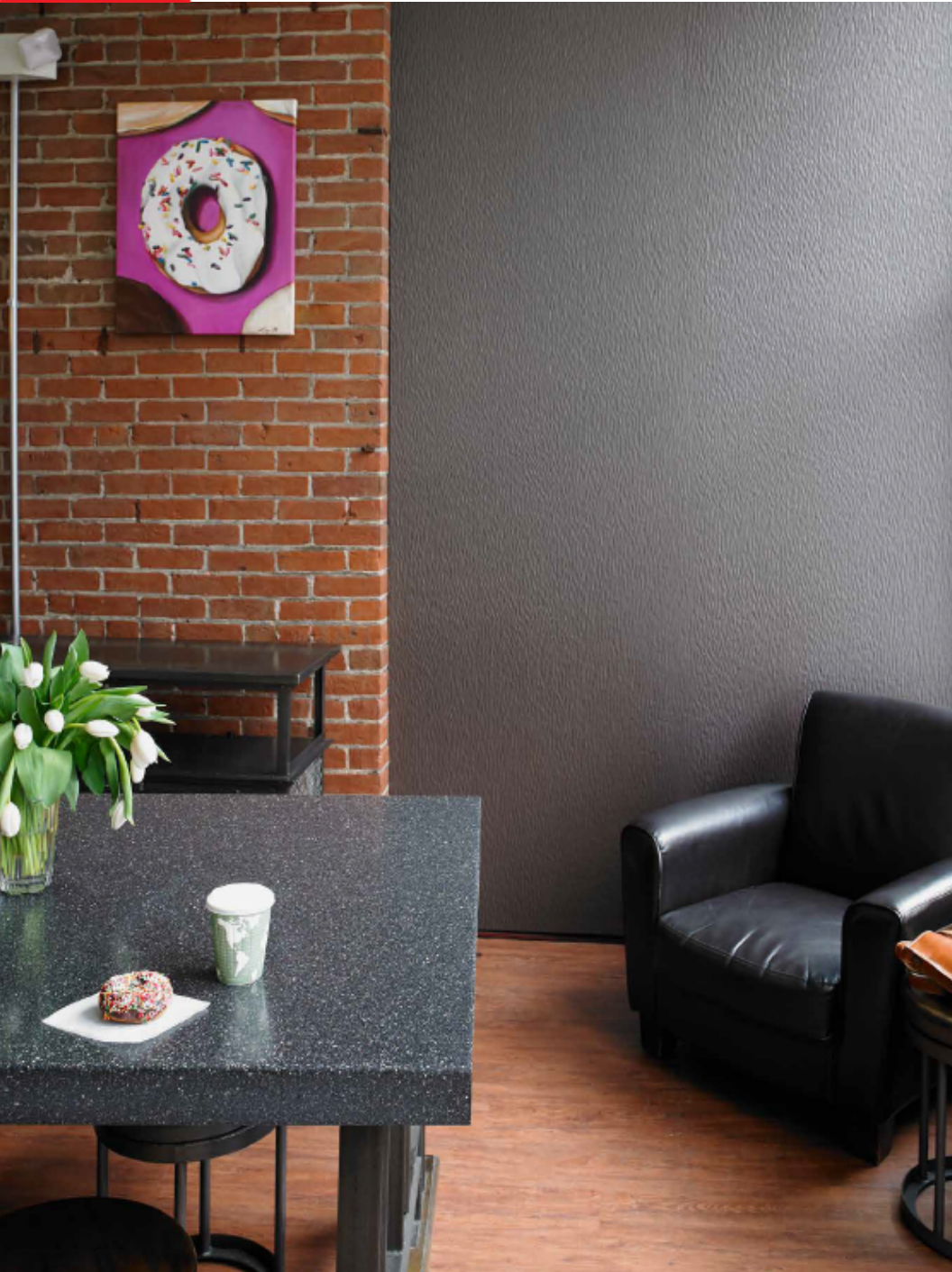

## DecoMetal®

METAL LAMINATES & SOLID METALS *by* FORMICA GROUP

Glamorous and hardworking, DecoMetal® metal laminate is available in lustrous colors and sensuous textures that create striking feature walls, furniture, fixtures, and displays in a distinctly modern mood.

DecoMetal® can be used for vertical and light-duty horizontal applications.

*DecoMetal®  
LAMINADOS METÁLICOS Y METALES SÓLIDOS *by* FORMICA GROUP*

*Los laminados metálicos y metales sólidos DecoMetal® de Formica® son tan atractivos como funcionales y están disponibles en colores y texturas que permiten crear paredes, muebles, instalaciones y mobiliario de exhibición en una atmósfera moderna e impactante.*

*DecoMetal® puede ser utilizado en aplicaciones verticales y horizontales de tráfico ligero.*

*DecoMetal®  
STRATIFIÉS MÉTALLIQUES ET MÉTAUX SOLIDES du GROUPE FORMICA*

*À la fois chic et robuste, la collection DecoMetal® du Groupe Formica est offerte dans une multitude de couleurs et de textures chaleureuses qui créent un effet remarquable sur les murs, les meubles, les accessoires de vente au détail et les présentoirs, pour une ambiance très moderne.*

*Les produits DecoMetal® peuvent être utilisés pour les applications verticales ainsi que pour les applications horizontales à usage restreint.*



## DECOMETAL®

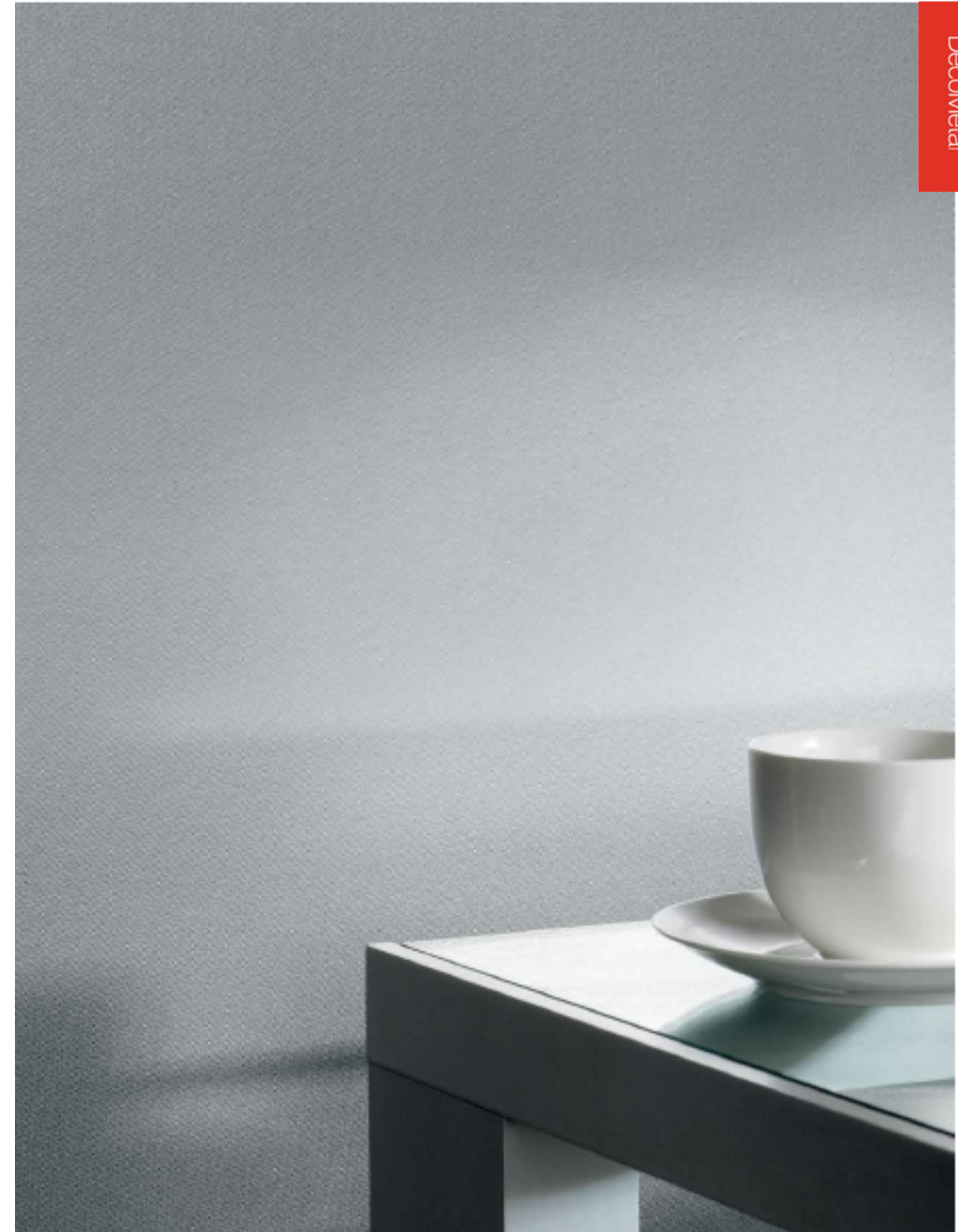
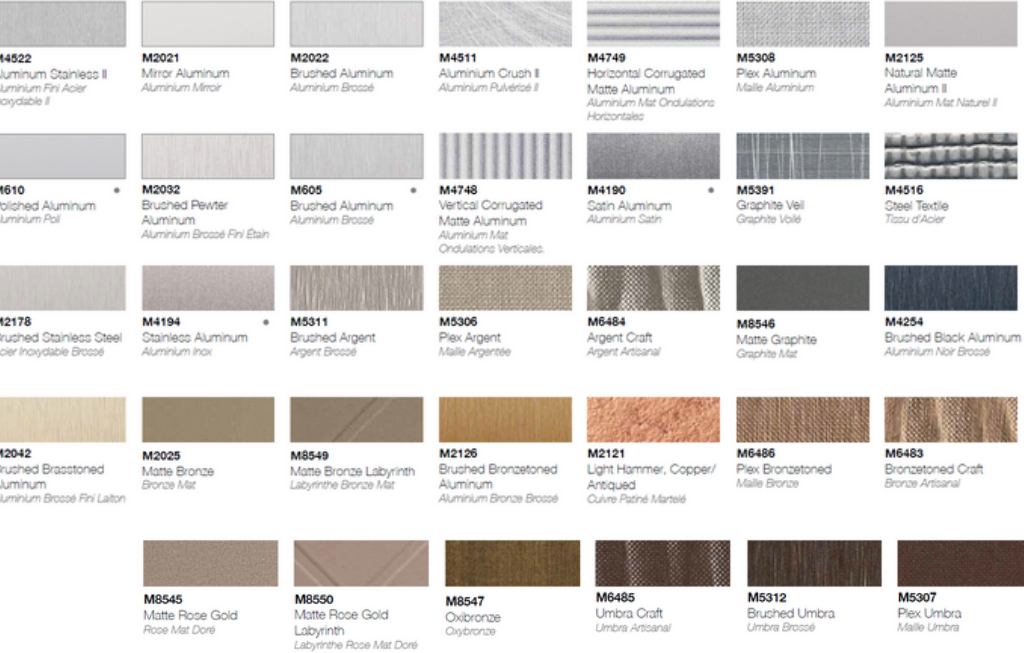

• Solid Metal *Metal Sólido | Métal Solide*  
 Swatches are a printed representation of the product and may vary from the actual final product. Please view an actual sample of the product prior to making your final selection.  
 Las muestras de color son una representación impresa del producto y pueden variar con respecto al producto final. Por favor vea la muestra física del producto antes de efectuar la elección definitiva.  
 Les échantillons représentent des illustrations imprimées de la couleur et pourraient différer du produit final. Veuillez examiner un échantillon réel du produit avant de prendre votre décision finale.





## Formica® Compact

STRUCTURAL PHENOLIC PANELS by FORMICA GROUP

Versatile, practical and beautiful, Formica® Compact is a structural, two-sided decorative panel that is ideal for interior use such as wall panels, restroom partitions, counters, utility cabinets or furniture.

Choose from a fresh palette of Formica® Brand Laminate solid colors, rich woodgrains and patterns that range from elegant stone looks to abstract graphics. Formica® Compact features two decorative sides and can be shaped to fit any interior horizontal or vertical surfacing design. It doesn't require a substrate and can be drilled, routed, tapped and sanded as required. Formica® Compact features both strength and durability with resistance to impact, water and humidity.

Formica® Compact is available in three solid colors and multiple patterns as ColorCore®2 Compact with coordinating solid-core color instead of the traditional black core.

Compacto Fenólico Formica®  
PANEL ESTRUCTURAL by FORMICA GROUP

Versátil, práctico y hermoso, Compacto Fenólico Formica® es un panel estructural con dos caras decorativas, ideal para aplicaciones en espacios interiores tales como muros, mamparas, mostradores, gabinetes o muebles.

Seleccione entre una gama de colores de laminado marca Formica®: colores sólidos, apariencias madera y diseños que van desde estilos de elegante piedra hasta gráficos abstractos. Compacto Fenólico Formica® cuenta con dos caras decorativas y puede adaptarse a cualquier diseño de superficie horizontal o vertical en interiores. No requiere de sustrato y puede taladrarse, rebajarse, perfilarse y pulirse en caso necesario. Este producto es durable y resistente a impactos, agua y humedad.

Compacto Fenólico Formica® está disponible también como parte de la línea ColorCore®2 Compacto Fenólico en tres colores sólidos y múltiples diseños, con su combinación de color en el núcleo, en lugar del tradicional núcleo negro.

Compact de marque Formica®  
PANNEAUX STRUCTURELS PHÉNOLIQUES du GROUPE FORMICA

Beau, polyvalent et pratique, le panneau décoratif structurel à deux faces Compact de marque Formica® est idéal pour les usages intérieurs comme le recouvrement de panneaux muraux, de comptoirs, d'armoires utilitaires ou de meubles ainsi que pour des partitions de toilettes.

Faites votre choix parmi notre collection de Stratifié de marque Formica®, qui vous offre des couleurs unies, de riches grains de bois et plusieurs motifs allant de l'élégance de la pierre aux motifs plus abstraits. Le stratifié Compact de marque Formica® possède 2 côtés décoratifs et peut être transformé afin de s'adapter à n'importe quelle application intérieure verticale ou horizontale. Aucun support n'est nécessaire et il peut être percé, usiné, collé et poncé au besoin. Le stratifié Compact de marque Formica® est à la fois durable et résistant, notamment aux impacts, à l'eau et à l'humidité.

Le stratifié Compact de marque Formica® est offert en 3 couleurs unies et plusieurs motifs dans la collection Compact ColorCore®2, dont le centre est de couleur unie intégrale au lieu du centre noir traditionnel.



## COLORCORE®2 COMPACT COLORCORE®2 COMPACTO FENÓLICO | COMPACT COLORCORE®2

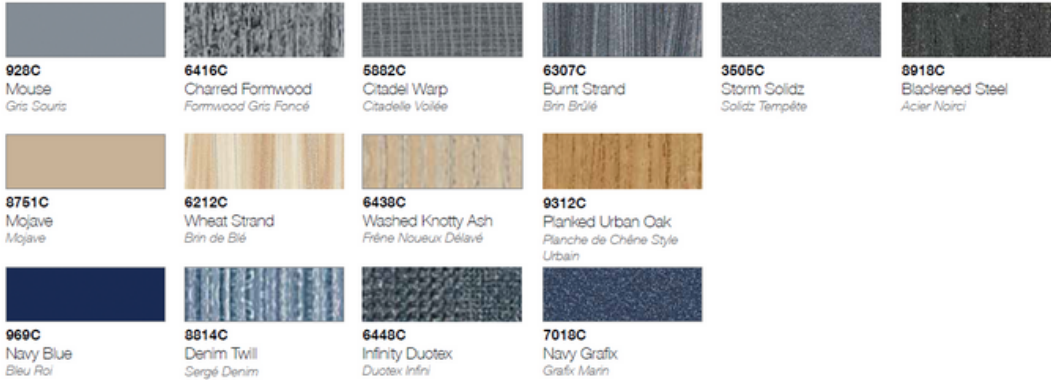

### ColorCore®2 Compact Patterns Core Chart

*Diseños de ColorCore®2 Compacto Fenólico: tabla de colores en el núcleo  
Motifs Compact ColorCore®2 : charte des couleurs de centre*

3505C Storm Solidz Solidz Tempête		*	
5882C Citadel Warp Citadelle Voilée		*	
6212C Wheat Strand Brin de Blé	*		
6307C Burnt Strand Brin Brûlé		*	
6416C Charred Formwood Formwood Gris Foncé		*	
6438C Washed Knotty Ash Frêne Nouveux Délavé	*		
6448C Infinity Duotex Duotex Infini			*
7018C Navy Grafix Grafix Marin			*
8814C Denim Twill Sergé Denim			*
8918C Blackened Steel Acier Noirci		*	
9312C Planked Urban Oak Planche de Chêne Style Urbain	*		

Many Formica® Compact thicknesses are available for all your application needs:  
Compacto Fenólico Formica® está disponible en una variedad de espesores para sus diversas aplicaciones:  
Plusieurs épaisseurs sont offertes pour répondre à vos besoins :

.125" (3,18 mm)	S2	n/a
.250" (6,4 mm)	P7	FM
.311" (7,90 mm)	P9	FL
.375" (9,5 mm)	S8	FK
.500" (12,7 mm)	S6	F1
.500" (12,7 mm)	C6	ColorCore®2 Compact n/a
.625" (15,9 mm)	P8	n/a
.750" (19,0 mm)	S7	F5
.750" (19,0 mm)	C7	ColorCore®2 Compact n/a
1.00" (25,4 mm)	R3	F8

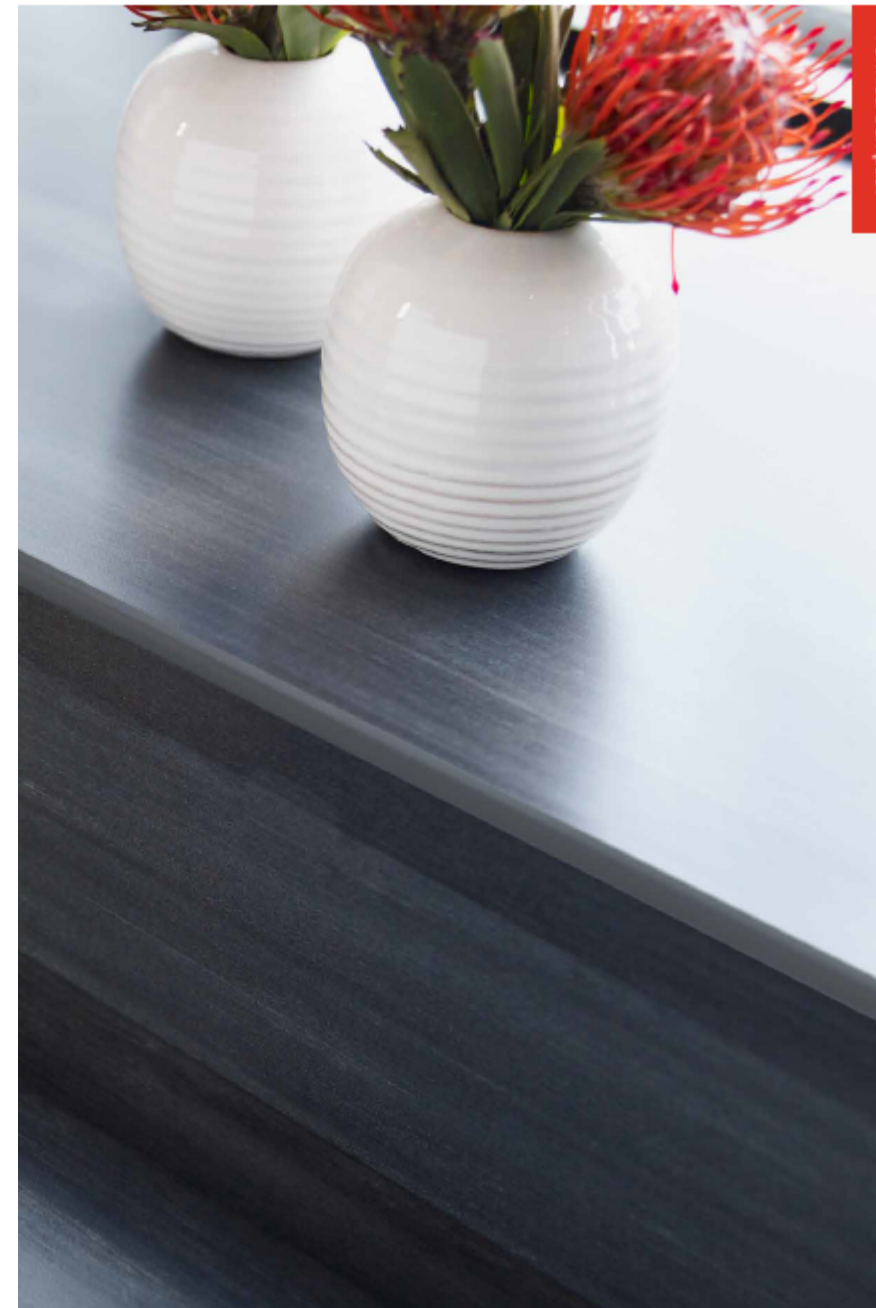

Formica® Compact

Formica® Compact is available in all Formica® Brand standard colors on a made-to-order basis.

Compacto Fenólico Formica® está disponible en todos los colores estándar de la marca Formica® bajo pedido.

Les produits Compact de marque Formica® sont offerts dans toutes les couleurs de Stratifié de marque Formica® sur commande spéciale.

Swatches are a printed representation of the product and may vary from the actual final product. Please view an actual sample of the product prior to making your final selection.

Las muestras de color son una representación impresa del producto y pueden variar con respecto al producto final. Por favor vea la muestra física del producto antes de efectuar la elección definitiva.

Les échantillons représentent des illustrations imprimées de la couleur et pourraient différer du produit final. Veuillez examiner un échantillon réel du produit avant de prendre votre décision finale.

Right | ColorCore®2 Compact 8918C Blackened Steel

Derecha | ColorCore®2 Compacto Fenólico 8918C Blackened Steel

Droite | Compact ColorCore®2 8918C Acier Noirci

Formica® is a trademark of The Diller Corporation.



# FORMICA®

# LAMINATE OPTIONS



## Formica® Laminate

The Original High Pressure Laminate **by FORMICA GROUP**

Formica® High Pressure Laminate (HPL) is manufactured through fusing multiple layers of paper under high pressure and temperature to create a durable and hygienic surfacing material. Formica® Laminate comes in a variety of upbeat hues, nature-inspired tones and well-chosen neutrals that go with everything. Mix and match solids, woodgrains, graphic patterns or stone looks to achieve your project goals.

*Laminado Formica® — El laminado de alta presión original by Formica Group*  
El laminado de alta presión (HPL) marca Formica® es manufacturado a través de alta presión y temperatura utilizando múltiples capas de papel para crear una superficie durable e higiénica. Los laminados marca Formica® ofrecen vibrantes colores, tonos inspirados en la naturaleza y neutros básicos que van bien para todo tipo de presupuesto. Mezcle colores sólidos, diseños, acabados maderas o piedras para lograr los objetivos de su proyecto.

*Stratifié de marque Formica® — Stratifié haute pression original du Groupe Formica*  
Le Stratifié haute pression original de marque Formica® (HPL) fait appel à la fusion thermique de plusieurs couches de papier sous haute pression pour créer un matériau de surface durable et hygiénique. Les Stratifiés de marque Formica® sont offerts dans des teintes vibrantes et colorées, dans des tons inspirés de la nature ou des tons neutres bien choisis pour s'agencer à tout. Combinez et agencez des couleurs unies, des motifs de grains de bois, des motifs graphiques ou des imitations de pierre pour réaliser vos projets.

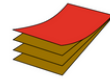

## Formica® EliteForm

EliteForm technology improves the scratch resistance and durability of Formica® Laminate. Formica® EliteForm technology is an enhanced manufacturing process that delivers superior product performance over other leading competitor brands.

*Formica® EliteForm*  
La tecnología EliteForm ofrece mayor durabilidad y una resistencia superior a rayaduras ocasionadas por el desgaste cotidiano. Con la tecnología EliteForm, usted puede disfrutar de un producto de mayor calidad y duración que el de otras marcas en el mercado.

*EliteForm de marque Formica®*  
La technologie EliteForm améliore la résistance aux égratignures et la durabilité des Stratifiés de marque Formica®. La technologie EliteForm de marque Formica® est un procédé amélioré qui offre des performances supérieures à celles des autres grandes marques concurrentes.



## IdealEdge®

PERFECT FROM ANY ANGLE **by FORMICA GROUP**

IdealEdge® Decorative Edging is composed of pre-shaped medium density fiberboard (MDF) wrapped with post-formed Formica® high pressure laminate. Available in a variety of profiles, IdealEdge® brings a clean look to surfaces by removing brown seam lines.

*IdealEdge® — Perfecto desde cualquier ángulo by Formica Group*  
El perfil decorativo IdealEdge® se compone de MDF pre-moldado y revestido con laminado de alta presión marca Formica® postformado. Disponible en una variedad de perfiles, IdealEdge® brinda una apariencia limpia a las superficies al no dejar líneas oscuras visibles en las orillas.

*IdealEdge® — Parfait sous tous les angles du Groupe Formica*  
Les bordures décoratives IdealEdge® sont composées de panneaux de fibres de densité moyenne (MDF) préformés et recouverts d'un stratifié haute pression de marque Formica® moulé. Offert dans une variété de profils, IdealEdge® apporte une apparence nette aux surfaces en éliminant les lignes brunes.



## Formica® Infiniti

THE NEXT GENERATION IN SURFACING

Formica Infiniti® is created by combining ultrafine embossing with a patent-pending manufacturing process that creates a pleasing soft-to-touch, fingerprint resistant, and anti-microbial surface protection. Burnished areas on Formica Infiniti® are able to be thermally healed (refer to technical guide on formica.com for details). It is ideal for high traffic areas like hotels, retail, healthcare, offices, educational spaces, quick-serve restaurants — any setting that calls for countertops, tables, doors, partitions, cabinets or furniture. Formica Infiniti® is available in all standard Formica® Brand colors and patterns.

*Formica Infiniti® - Innovación en superficies decorativas*  
Formica Infiniti® se crea mediante la combinación de un repujado ultra fino con un proceso de fabricación de patente pendiente que resulta en una superficie suave al tacto, resistente a huellas dactilares y antimicrobiana. La reparación de ciertas áreas de la superficie de Formica Infiniti® es viable a través de calor (para mayor detalle referirse a la guía técnica en formica.com). Es ideal para áreas de alto tráfico como hoteles, tiendas, consultorios, oficinas, espacios educativos, restaurantes o cualquier lugar donde se requieran cubiertas, mesas, puertas, mamparas, gabinetes o muebles. Formica Infiniti® está disponible en toda la gama de colores y diseños estándar de la marca de laminado Formica®.

*Formica Infiniti™ - La nouvelle génération de revêtements de surface*  
Formica Infiniti™ a été créé en combinant un gaufrage ultrafin et un processus de fabrication en instance de brevet pour réaliser une surface douce au toucher, anti-traces de doigts et antimicrobienne. Les zones brunes de Formica Infiniti™ ont la capacité d'être thermiquement restaurées (pour plus d'information sur le sujet, consultez le guide technique sur formica.com). C'est le choix idéal pour un endroit très achalandé comme un hôtel, un commerce, une clinique, un bureau, une salle de classe, un casse-croûte — n'importe quel endroit composé de comptoirs, de tables, de portes, de cloisons, de cabinets et/ou de meubles. Formica Infiniti® est offert dans toutes les couleurs et les motifs standards de marque Formica®.



## ColorCore®2

COLOR THROUGH LAMINATES **by FORMICA GROUP**

ColorCore®2 by Formica Group is a surfacing material that features the high performance characteristics of Formica® Laminates with the added dimension of solid through color. This collection eliminates the dark line associated with standard laminate and permits decorative effects such as engraving and routing. ColorCore®2 is available in select Formica® colors. Color may vary between ColorCore®2 and standard laminate. ColorCore®2 is ideal for applications such as casework, countertops, cabinets, doors and work surfaces.

*ColorCore®2 — Laminados de color by Formica Group*  
ColorCore®2 by Formica Group es una superficie que ofrece las cualidades de alto desempeño del laminado Formica® con una dimensión extra de color. Esta colección elimina la línea oscura asociada al laminado estándar y permite efectos para decoración como grabado. ColorCore®2 está disponible en colores selectos de Formica®. El color puede variar entre ColorCore®2 y el laminado estándar. ColorCore®2 es ideal para aplicaciones como cubiertas, gabinetes, puertas y superficies de trabajo.

*ColorCore®2 — Stratifiés Couleurs Intégrales du Groupe Formica*  
ColorCore®2 du Groupe Formica est un matériau de revêtement qui offre la haute performance caractéristique des Stratifiés de marque Formica®, tout en y ajoutant l'effet additionnel d'une couleur unie, répartie uniformément sur l'ensemble de sa surface. Cette collection élimine la ligne brune associée au stratifié standard et permet des effets décoratifs tels que la gravure et la fraisure. Le produit ColorCore®2 est offert dans certaines couleurs des stratifiés de marque Formica®. La couleur peut varier entre le ColorCore®2 et le stratifié standard. Les stratifiés de la collection ColorCore®2 conviennent parfaitement aux applications telles que la menuiserie d'agencement, les comptoirs, les armoires, les portes et les surfaces de travail.



## Formica® Compact

STRUCTURAL PHENOLIC PANELS **by FORMICA GROUP**

Formica® Compact is a high-pressure structural laminate, built from multiple layers of black kraft papers with a decorative surface on both sides. Formica® Compact is available in multiple thicknesses ranging from 1/8" to 1" (3.18mm to 25.4mm). Formica® Compact is water and impact resistant with remarkable structural stability, requiring no substrate: can be routed to create different shapes and forms. This product is ideal for interior applications such as countertops, wall panels, worktops, restroom partitions, utility cabinets and more.

*Compacto Fenólico Formica® — Panel estructural by Formica Group*  
Compacto Fenólico Formica® es un laminado estructural de alta presión, construido a partir de múltiples capas de papel kraft negro con una superficie decorativa por ambos lados. Compacto Fenólico Formica® está disponible en múltiples grosores desde 1/8" hasta 1" (3.18mm a 25.4mm). Compacto Fenólico Formica® es resistente al agua y a impactos con considerable estabilidad estructural, sin requerir sustituto; puede ser usado para crear diferentes formas. Este producto es ideal para aplicaciones en espacios interiores tales como cubiertas, muros divisorios, mamparas de baño, gabinetes y más.

*Compact de marque Formica® — Panneaux structuraux phénoliques du Groupe Formica*  
Compact de marque Formica® est un stratifié structural haute pression, construit à partir de plusieurs couches de papier kraft noir recouvertes d'une surface décorative sur ses deux faces. Le produit Compact de marque Formica® est offert en plusieurs épaisseurs de 1/8" à 1" (de 3.18 mm à 25.4 mm). Le stratifié Compact de marque Formica® est résistant à l'eau et aux chocs. Offrant une stabilité structurelle remarquable, il ne nécessite aucun substrat et peut être profilé afin de créer des formes variées. Ce produit est idéal pour des applications intérieures comme les comptoirs, les panneaux muraux, les surfaces de travail, les partitions de toilettes, les armoires utilitaires, etc.



# FORMICA®

# LAMINATE OPTIONS



## dECOLeather®

RECYCLED LEATHER VENEER **by FORMICA GROUP**

dECOLeather® Recycled Leather Veneer by Formica Group is comprised of 70% recycled leather fibers, natural latex rubber and other binding agents. It easily bonds to MDF, particleboard and plywood with the same adhesives as HPL. dECOLeather® is a sustainable product made with rapidly renewable materials and does not have a phenolic backer. It has multiple layers of water-based protective coatings to provide it's durability. dECOLeather® is ideal for hotels, restaurants, stores, offices, or any setting that calls for tables, furniture, doors, cabinets and feature walls. Available in 18 colors and three finishes.

*dECOLeather® — Revestimiento de piel reciclada by Formica Group  
El revestimiento de piel reciclada dECOLeather® by Formica Group está compuesto en un 70% de fibras de piel reciclada, goma de látex natural y otros agentes adhesivos. Fácilmente aplicable a MDF, aglomerado y triplay con los mismos adhesivos que se usan para el laminado de alta presión. dECOLeather® es un producto sustentable hecho con materiales renovables rápidamente y no tiene respaldo fenólico. Cuenta con múltiples capas de recubrimientos protectores a base agua para proveer su durabilidad. dECOLeather® es ideal para hoteles, restaurantes, tiendas, oficinas, o cualquier lugar donde se requieran mesas, muebles, puertas, gabinetes o muros. Disponible en 18 colores y tres acabados.*

*dECOLeather® - Placage en cuir recyclé du Groupe Formica  
Le placage en cuir recyclé dECOLeather® du Groupe Formica est composé de 70% de fibres de cuir recyclé, de latex de caoutchouc naturel et d'autres éléments liants. Il fusionne parfaitement avec les panneaux de fibres à moyenne densité (MDF), les panneaux de particules et les contreplaqués. Il offre la même adhésion que le stratifié haute pression (HPL). dECOLeather® est un produit durable fait de matériaux rapidement renouvelables et sans couche phénolique au verso. Il possède un enrobage de plusieurs couches de protection à base d'eau qui lui assurent une grande durabilité. dECOLeather® convient parfaitement aux hôtels, aux restaurants, aux boutiques, aux bureaux de commerces, ainsi qu'à tout décor composé de tables, de meubles, de portes, d'armoires ou de murs d'accent. Offert en 18 couleurs et trois textures.*

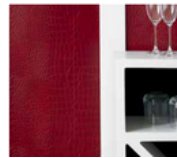

## Formica® Solid Surfacing

SEAMLESS NONPOROUS SURFACES **by FORMICA GROUP**

Formica® Solid Surfacing is a durable, non-porous product which is made of acrylic or modified polyester. It shapes itself into virtually any design concept, offering a palette of modern colors for every mood. Color and design go all the way through to allow endless design and shape options, including edgings, accents and inlays.

*Superficie Sólida Formica® — Superficies no porosas no porosas by Formica Group  
Superficie Sólida Formica® es una superficie durable, no porosa la cual está hecha de acrílico o políéster modificado. Se adapta virtualmente a cualquier concepto, ofreciendo una variedad de colores modernos para cada estilo. Color y diseño sin fin en bordes, incrustaciones y acentos.*

*Superficie Sólida de marca Formica® — Superficies non poroses sans joint du Groupe Formica  
Superficie Sólida de marca Formica® est un produit durable, non poreux, fait d'acrylique ou de polyester modifié. Il s'adapte pratiquement à tous les concepts de design et offre une palette de couleurs modernes pour toutes les occasions. La couleur et les motifs sont répartis uniformément sur le produit, ce qui permet de créer un nombre infini de formes et de styles, y compris les bordures, les accents et les incrustations.*



## DecoMetal®

METAL LAMINATES & SOLID METALS **by FORMICA GROUP**

DecoMetal® by Formica Group is a High Pressure Laminate created using real metal foils over a laminate core to form stunning metallic looks. A variety of colors with textures are available to promote any design inspiration.

DecoMetal® can only be used as light-duty horizontal, and vertical applications like feature walls, cabinet fronts, and bar surrounds.

*DecoMetal® — Laminados metálicos by Formica Group  
DecoMetal® by Formica Group es un laminado de alta presión creado de láminas metálicas reales sobre un laminado base dando como resultado una sorprendente apariencia metálica. Disponible en varios colores y texturas para inspirar el diseño. DecoMetal® puede ser usado de forma horizontal únicamente para tráfico ligero, y para aplicaciones verticales como muros, frentes de gabinetes y laterales de barras en bares.*

*DecoMetal® — Stratifiés métalliques du Groupe Formica  
DecoMetal® du Groupe Formica est un stratifié haute pression fabriqué avec de véritables feuilles de métal appliquées sur une base de stratifié pour créer de saisissants finis métalliques. Une variété de couleurs et de textures est offerte pour convenir à toutes les inspirations de design. DecoMetal® peut seulement être utilisé pour des applications horizontales à usage restreint ou verticales, telles que la surface d'un mur d'accent, les façades des armoires ou un bar.*

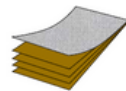

For additional information about Formica® brand products and/or to order samples, visit [formica.com](http://formica.com) or call 1-800-FORMICA™ (1-800-367-6422).

Para obtener información adicional sobre los productos Formica® y/o para pedir muestras, visite [formica.com](http://formica.com) o llame al (55) 5634-8620.

Pour de plus amples informations sur les produits de marque Formica® ou pour commander des échantillons, visitez [www.formica.com](http://www.formica.com) ou composez le 1-800-FORMICA™ (1-800-367-6422).



Formica Group makes it a priority to offer a full range of environmentally friendly surfacing products. We continually strive to create innovative products that promote a healthier environment. Formica® Laminate, Formica® Solid Surfacing and DecoMetal® meet all GREENGUARD & GREENGUARD Gold requirements for indoor air quality.

*Formica Group tiene como prioridad ofrecer una gama completa de productos amigables con el ambiente. Nos esforzamos continuamente para crear productos innovadores que promuevan un ambiente más saludable. El laminado Formica®, la Superficie Sólida Formica® y DecoMetal® cumplen todos los requisitos de GREENGUARD y GREENGUARD Gold para la calidad del aire en interiores.*

*Le Groupe Formica s'est donné comme mandat prioritaire d'offrir un large éventail de produits de revêtements de surface écoresponsables. Nous nous efforçons constamment de créer des produits innovateurs qui favorisent un environnement plus sain. Le Stratifié de marque Formica®, Surface Solide de marque Formica® et DecoMetal® répondent à toutes les exigences de GREENGUARD & GREENGUARD Gold en ce qui a trait à la qualité de l'air intérieur.*

Formica®, the Formica® Anvil logo, 180fx®, ColorCore®2, Formica Infiti®, dECOLeather®, DecoMetal®, Chemtop®2 and Radiance® Collection are registered trademarks of The Diller Corporation. 1-800-FORMICA™, Living Impressions™, ChalkAble™, Premiumfx™, Etchings™, SatinTouch™, MicroDot™, Sculpted™, Scovato™, Artisan™, Naturelle™ and Woodbrush™ are trademarks of The Diller Corporation. The Greenguard Indoor Air Quality Certified Mark is a certification mark used under license through the Greenguard Environmental InstituteSM. Formica Corporation is an official member of the U.S. Green Building Council.

For technical and/or warranty information of this product, visit [formica.com](http://formica.com), which is the only authorized source for current technical and warranty information about our products.

*Formica®, el logo del Yunque de Formica®, las colecciones 180fx®, ColorCore®2, Formica Infiti®, dECOLeather®, DecoMetal® y Colección Radiance® son marcas comerciales registradas de The Diller Corporation. 1-800-FORMICA™, Living Impressions™, ChalkAble™, Premiumfx™, Etchings™, SatinTouch™, MicroDot™, Sculpted™, Chemtop™2, Scovato™, Artisan™, Naturelle™ y Woodbrush™ son marcas comerciales de The Diller Corporation. La marca Greenguard Indoor Air Quality Certified es una marca de certificación utilizada bajo licencia del Greenguard Environmental InstituteSM. Formica Corporation es un miembro oficial del Consejo de la Construcción Ecológica de EE.UU. (US Green Building Council).*

*Para información técnica y/o sobre la garantía de este producto, visite [formica.com](http://formica.com), la cual es la única fuente autorizada para información técnica y de garantía sobre nuestros productos.*

*Formica®, el logo Anvil de Formica®, 180fx®, ColorCore®2, dECOLeather®, DecoMetal®, Chemtop®2 et Collection Radiance® sont des marques déposées de The Diller Corporation. 1-800-FORMICA™, Living Impressions™, ChalkAble™, Formica Infiti™, Premiumfx™, Etchings™, SatinTouch™, MicroDot™, Sculpted™, Scovato™, Artisan™, Naturelle™ et Woodbrush™ sont des marques de commerce de The Diller Corporation. Greenguard Indoor Air Quality Certified est une marque de certification utilisée sous licence par le Greenguard Environmental InstituteSM. Formica Corporation est un membre officiel du U.S. Green Building Council.*

*Pour obtenir de l'information technique et/ou de l'information sur la garantie de ces produits, visitez [www.formica.com](http://www.formica.com), la seule source autorisée à fournir de l'information de cette nature sur nos produits.*

©2019 Formica Corporation  
Cincinnati, Ohio 45241  
Printed in U.S.A

©2019 Formica Corporation  
Cincinnati, Ohio 45241  
Impreso en EE.UU.

©2019 Formica Corporation  
Cincinnati, Ohio 45241  
Imprimé aux E.U.







nevamar®

A Panolam Surface Systems Brand.



HPL

High Pressure Laminates





S3069 T  
Soft Island Breeze



DG0072 SD  
Turquoise Venus 2



AB2400 T  
Aqua Mini Raffia



WW9600 T  
Mid-Mod Walnut



AB4440 T  
Turquoise Kinetic



A03200 T  
Tangerine Mini Raffia



DG0076 T  
Carbon Black  
Boomerang



SV7300 T  
Pear Green



DG0074 SD  
Odenton Neon Lights XL



AW1800 T  
White Kinetic



AY1500 T  
Gold Mini Raffia



DG0071 SD  
White Venus 2



AG1000 T  
Grav Kinetic



SY9250 T  
Marinoid Fields



WM2640 T  
Planetree Maple



AR2830 T  
Pink Lemonade  
Kinetic

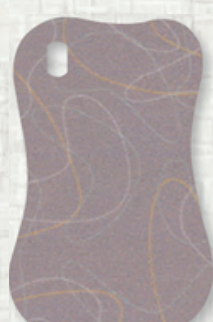

DG0075 SD  
Lilac Boomerang



WY2000 T  
Miesian



SR5100 T  
Blushing Pink



DG0077 SD  
Odenton Pink Lady XL

Nevamar® introduces the

## Yesteryears™ COLLECTION



### Nevamar® turns 80!

What's old is new again. Nevamar is proud to celebrate its 80th year in style by introducing the Yesteryears™ Collection, a mix of 20 new and retro inspired designs. These rich woodgrains, abstracts and solids are inspired by some of our favorite patterns over the past 80 years

Featuring a dynamic range of trend-setting styles, our designs are sleek and timeless allowing you design flexibility that take you back in time.





## Finish Options

Nevamar high pressure laminates are available in 22 different finishes designed to enhance the look and texture of any project. Please contact your local Nevamar representative or visit [Nevamar.com](http://Nevamar.com) for finish samples, grade and sheet availability. For quicker processing of your sample request, kindly use the designated finish code as listed below.

- Aged Bark (AB)** Medium-grain weathered wood
- Armored Protection® (ARP) (T)** Low gloss, textured finish with ARP
- Ashwood (AW)** Fine woodgrain with cathedral
- Barnboard (BB)** Linear plank, matte woodgrain
- Crystal (CR)** Fine pebbled finish, medium gloss
- Evolution (EV)** Smooth surface enhanced by contrasting matte and gloss organic texture
- Fineline (FL)** Deep, fine-grained linear pattern
- Gloss (GL)** High gloss, smooth finish
- Granite (GR)** Polished stone textured finish
- Groovy (GV)** Eclectic abstract pattern that appears to create motion
- LineZ (LZ)** Deeply embossed woodgrain
- Medium Gloss (MG)** Medium gloss, smooth finish
- Natural Stone (NS)** Matte surface accentuates the indentations offering a time-worn look
- Polished Velvet (PV)** Smooth, textured furniture finish
- Slate (SL)** Deeply embossed slate finish
- Soft Leather (LR)** Finely grained leather finish StoneX (SX) Natural and polished stone surface
- Super Matte (SM)** Smooth, non-reflective surface Textured | Suede (SD) Low gloss, textured finish
- Timberline (TL)** Wide grained linear texture
- Velvet (VE)** Smooth, finely grained surface
- Wood Essence (WE)** Natural, linear woodgrain finish

## Environmental Features

No matter which pattern you choose, Nevamar makes your laminate green!

Nevamar's low emission products are GREENGUARD® certified.

By formulating our own resins, we can assure you of an eco-conscious manufacturing process.

Nevamar laminates are easy to clean without using harsh chemicals.

Our products are manufactured with kraft and decorative paper from recycled or renewable sources to help preserve our forests and promote a healthier environment.

Distribution centers are strategically located across the country to reduce the use of fossil fuels when delivering Nevamar products .

Nevamar HPL surfaces do not support bacterial growth making them an ideal choice for healthcare, education and food service installations.



The mark of responsible forestry



Multiple surfaces.  
One system.  
Amazing possibilities.

### Same design. Different substrates

Nevamar continues its long-standing tradition of design and technical innovation featuring a broad selection of quality products. Today, our High Pressure Laminates (HPL) are more versatile than ever, with more design-forward patterns, accent colors, and finishes than ever before. Simply look at what we offer among our specialty laminates and you will know exactly what we mean.

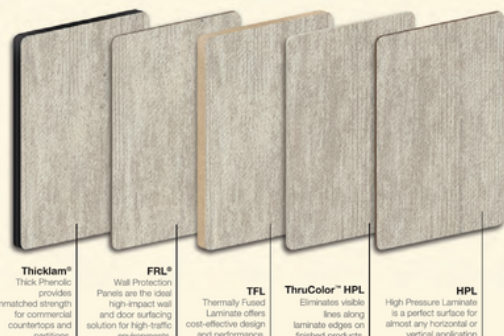

**Thicklam®**  
Thick Phenolic provides unmatched strength for commercial countertops and partitions.

**FRL®**  
Wall Protection Panels are the ideal high-impact wall and door surfacing solution for high-traffic environments.

**TFL**  
Thermally Fused Laminate offers cost-effective design and performance.

**ThruColor™ HPL**  
Eliminates visible lines along laminate edges on finished products.

**HPL**  
High Pressure Laminate is a perfect surface for almost any horizontal or vertical application.

Armored Protection® laminates exclusively from Nevamar® provide more than 2X the wear protection of standard laminates, keeping your designs looking new longer. For unsurpassed resistance to abrasions and scuffs without sacrificing clarity of design, choose Nevamar laminates with Armored Protection (ARP) technology.

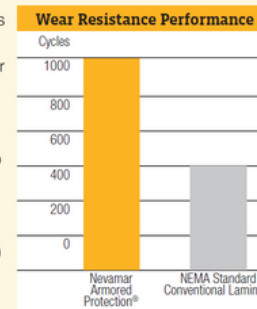





WA0001 SD Golden Anigre	WZ0005 MG Recon Oak	WM5577 SD Scandia Maple	WM0005 T Siren Maple	WF0002 SD Washington Apple	WC2001 T Caluna Cherry	WM8342 T Amber Pearwood	WZ0003 T Tawny Satinwood	WM8350 T Carmel Sagawood	WA0002 SD Tangier Anigre	W8348 VE Cognac Birdseye	W8352 VE Regency Mahogany	W8294 T Crown Cherry	WZ0017 T Galloway Burl	WS9450 MG Royal Mahogany	W8343 PV Crest Mahogany
WM8340 T Clear Maple	WM8349 T Champagne Sagawood	WM5528 SD Vermont Maple	WZ0045 T Validate We Do	WZ0002 T Mikado Woodprint	WM8322 T Honey Maple	WM8164 T Rustic Quartered Oak	WM8110 T Golden Ash	W8371 T Grand Isle Maple	W8325 T Sovereign Cherry	WF0001 T Edenwood	WC5581 MG Blossom Cherry	W8369 T Topaz Khayawood	WW0013 MG Vantage Point Walnut	WZ2007 PV Tendu	WZ0028 PV Kona Blend
WM0046 T Illustrious Maple	WK0025 T Chai	WM8258 T Beige Renaissance	WZ0018 T Natural Bamboo	WZ2004 T Kendo	W00040 T Straightaway Oak	WZ0001 T Shibui Woodprint	W8351 T Fine Sycamore	WZ2001 T Santa Rosa Plum Tree	WZ2009 T Cutting Edge	WW7800 T Babbling Brook	WW3100 T Stout Walnut	WU0060 T Brave Spirit	WW0900 VE Endless Journey	WK0023 PV Marocchino	WT0003 PV Valencia Teak
WH1000 WE Glistening Trail	WZ0052 T Mazagan	WX8500 VE Roaring Wind	WF0011 T Macchiato	WE2700 T Meditation Elm	WX0075 AB Galao	AW1800 T White Kinetic	AR2830 T Pink Lemonade Kinetic	AG1000 T Gray Kinetic	AB4440 T Turquoise Kinetic	SR5100 T Blushing Pink	WW4400 VE Untold Journey	WK0017 T Venerable Old Oak	WK0017 BB Venerable Old Oak	WO1400 WE Bohemian Edge	WK0024 T Palazzo
													Barnboard Finish	Wood Essence Finish	





nevamar®

# LAMINATE OPTIONS



WT0004 T Legendary Teak	WT0005 T Luminary Teak	WP3000 AB Weathered Storm	WZ6001 T Dry Creek Plum Tree	WK0022 T Antoccino	WM2640 T Planetree Maple	WW9600 T Mid Mod Walnut					WY2000 T Miesian	WZ6004 T Modern Edge	WH0050 PV Rugged Trail	WZ0055 T Carajillo	WM0047 T Iconic Maple	WZ0053 T Zulu
WU0010 WE Outer Limits	WA3000 VE Tranquility	WO7100 WE Simplicity	WU0030 WE Kindred Spirit	WW9000 WE Sunbeam	WZ0054 T Breve	SV7300 T Pear Green	AV1500 T Gold Mini Raffia	AQ3200 T Tangerine Mini Raffia	AB2400 T Aqua Mini Raffia	SY9250 T Marigold Fields	WX1150 PV Giant Gray Bamboo	WX4600 VE Whispering Wind	WK0027 T Bailey	WK0027 FL Bailey	WD0001 T Kentucky Kraftwood	
S6052 T String	S6023 T Platinum Gray	S6027 T Maritime Gray	S3023 T Graphite Blue	S3070 T Caribbean Blue	S3048 T Patriot Blue	S3016 T Regimental Blue	S6033 T Raven	S3055 T Violette	SP4170 T Tyrian Purple	SR5240 T Passionfruit	SR5240 FL Passionfruit	S1015 T Burgundy	S1049 T Carmen Red	S1027 T Liberty Red	S1027 LZ Liberty Red	
SG0004 T Garden Mist	S6012 T Neutral Gray	S6037 T Studio Gray	S3069 T Soft Island Breeze	S3068 T Sunken Treasure	S3022 T Deep Blue	SB0300 T Fiji	SB0300 FL Fiji	S5059 T Aqua Lagoon	S5052 T Woodvine	SV7410 T Limeade	S5057 T Kool Kiwi	S4022 T Sunray	S4025 T Honey Plantain	S8001 T Fresh Papaya	S03300 T Café Sienna	
S6020 T Gunmetal	S6054 T Wrought Iron	S6001 T Black	S6053 T Jett Black	S6053 SM Jett Black	S6053 GV Jett Black	S6014 T Black Pearl	VS2002 T Vanilla Bean	VS2003 T Varnish	S2115 T Cocoa Bean	S2115 GV Cocoa Bean	S2084 T Foundry	S2086 T Jute	S2093 T Sandcastle	S8002 T Spicy Flavors	S8003 T Summer Night Glow	
				Super Matte Finish	Groovy Finish					Groovy Finish						



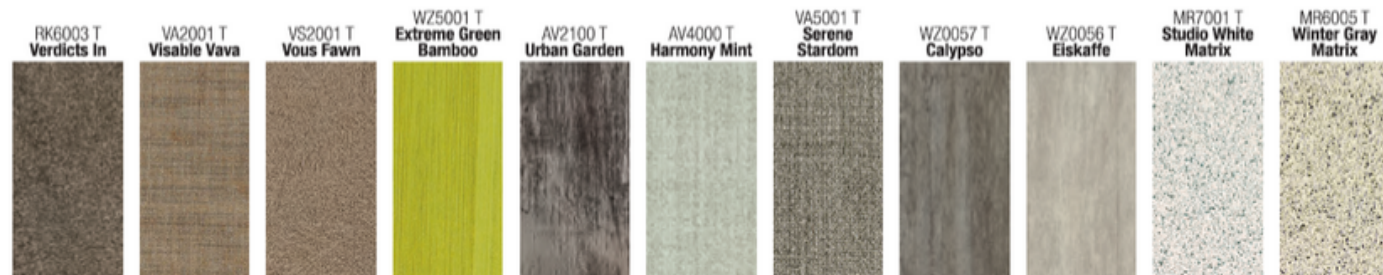
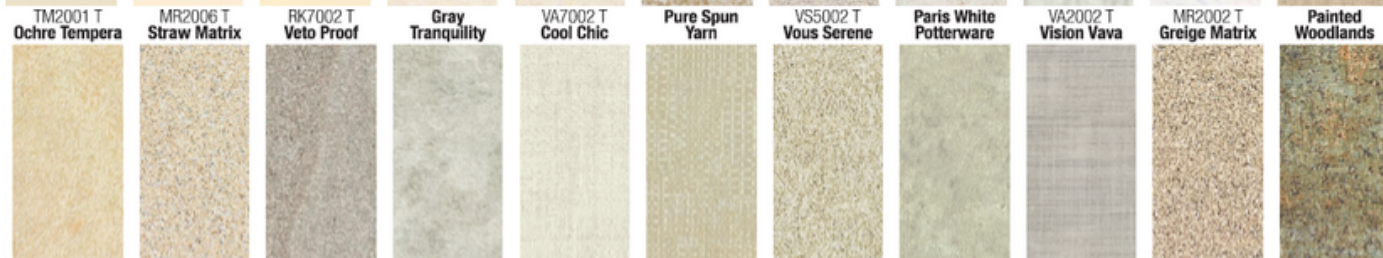
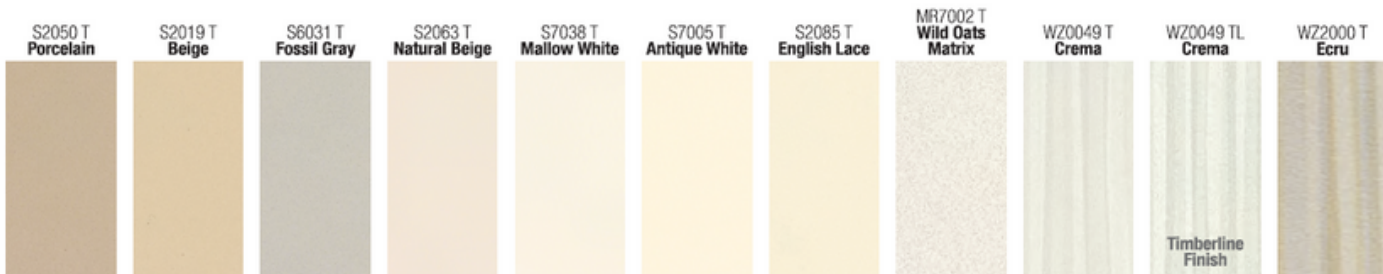



Choose from our digital library, or create your own.

DG0071 SD White Venus 2	DG0072 SD Turquoise Venus 2	DG0075 SD Lilac Boomerang	DG0076 SD Carbon Black Boomerang	DG0078 SD Odenton Neon Lights	DG0077 SD Odenton Pink Lady
----------------------------	--------------------------------	------------------------------	-------------------------------------	----------------------------------	--------------------------------

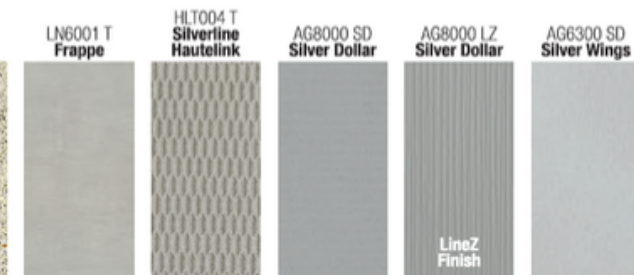
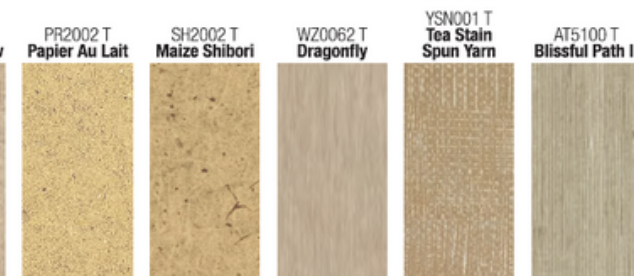



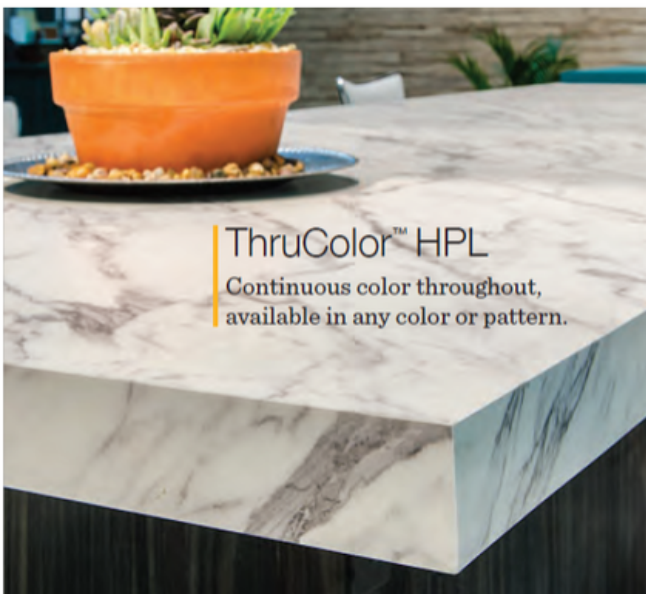

ThruColor™ HPL  
Continuous color throughout,  
available in any color or pattern.

HLB001 T Blue Shimmer Hautelink	HLT001 T Basic Black Hautelink	MR6002 T Charcoal Matrix	FS6001 T Rush	VS6001 T Vous Metal	AE0500 SD Stepping Stone	WZ0063 T Yunnan	LN6002 T Kopi Susu	AG1900 T Urban Life	MXT003 T Silver Alu MetalX	MH6001 T Manhattan Glamour					
WZ3001 T Xanadu Blue Bamboo	MXT002 T Stainless MetalX	ALT005 T Wall Street Allusion	MR6007 T Phantom Gray Matrix	VA6001 T Calm Distinction	MR6004 T Storm Gray Matrix	MR3003 T French Blue Matrix	AM6001 T Aluminite	MR6006 T Cinder Gray Matrix	MR6001 T Gray Matrix	VU6001 T Adaptable Muse					
ALN002 T Decadent Allusion	AL2004 T Café Allusion	ES2003 T Sienna Essence	ALR003 T Red Hot Allusion	WZ1001 T Red Dragon Bamboo	FN1002 T Copper Fusion 2	MH8001 T Manhattan Gleam	AL2002 T Golden Allusion	TM2002 T Umber Tempera	VS6002 T Vous Tempest	EM6001 T Aged Elements	FN6001 T Charcoal Fusion	VE6001 T Veta Shadows	ES6002 T Charcoal Essence	LD6001 T Black Lodestone	VA5002 T Easy Elegance
RK2002 T Rollin' Rock	GR2004 T Woodstock Granite	GR4001 T Madura Gold Granite	CK2002 T Casa Piedra	RK2001 T Classic Rock	RK4001 T House Rock	MW5800 T Calcutta Marble	FS2001 T Canyon Fissure	SL6002 T Hybrid Slate	SL6003 T Rare Earth Slate	LU6001 T Lunaria Shadow	LU3001 T Blue Lunaria	MR3008 T Navy Matrix II	ALB001 T Tropical Allusion	AL5002 T Botanical Allusion	MR5007 T Green Matrix II

**Please note:**

- Printed patterns are shown at a reduced scale from representative segments of large sheets

- Colors may differ slightly from the actual product
- Available for horizontal and vertical applications
- Ideal for retail, healthcare, education and other commercial applications

- Available in all Nevamar finishes
- Please contact Nevamar or your local distributor for samples before specifying

 Denotes New to Wallboard Items





## Technical Specifications

Technical information listed below applies to high pressure decorative laminates. For additional technical data, specification sheets, and three-part CSI, visit [nevamar.com](http://nevamar.com).

### STANDARD LAMINATE

Nevamar Standard Laminate is designed for either horizontal, vertical, or postforming applications. Typical uses include countertops, tables, vanities, interior doors, cabinets, contract furniture, and retail store fixtures. Three standard grades of Nevamar laminate are suitable for most applications.

#### G48 General Purpose Grade

**Nominal Thickness 0.048"/1.2 mm (NEMA HGS).** Most often used in horizontal applications where high-impact resistance and a durable, decorative surface is required.

#### F39 Postforming Grade

**Nominal Thickness 0.039"/1.0 mm (NEMA HGP).** Designed for manufacturing countertops and other horizontal surfaces where the laminate may be heated and rolled over the substrate edge to eliminate seams.

#### F28 Postforming Grade

**Nominal Thickness 0.028"/0.7 mm (NEMA VGP).** Designed for surfaces where impact resistance is less critical.

### SPECIALTY PRODUCTS

#### ThruColor™ HPL Laminate

ThruColor HPL is intended for use in applications where the edge of laminate contributes to the aesthetics of the final product. Nevamar's proprietary manufacturing process provides a second generation color-through laminate that is more flexible and much less likely to chip than other color-through laminates. ThruColor HPL colors and their corresponding colors in standard Nevamar are not exact matches. Sample evaluation is recommended. Ideal for high-wear horizontal and vertical applications such as high-end furniture.

#### ChemGuard Chemical Resistant Laminate

Available in thicknesses up to 1" (25.4 mm). Nevamar ChemGuard incorporates the decorative features of high pressure laminate into a durable, chemical resistant surfacing material. The unique manufacturing process of Nevamar ChemGuard results in a product with excellent chemical resistant properties. This feature ensures that the ChemGuard surface is more chemical resistant than competitive laminate. Nevamar ChemGuard's superior chemical resistant surface cannot be softened with heat for postforming. ChemGuard is ideal for education labs, culinary testing facilities, photographic darkrooms, nurses stations, medical, dental, and veterinary work areas and mortuaries. Thicker ChemGuard laminate can be used as structural components in laboratory bench tops precluding the use of a substrate.

#### ThickLam® Thick Phenolic Core Laminate

Available in thickness up to 1" (25.4 mm). Designed for applications where the decorative surface must contribute to the structural stability of the finished assembly. ThickLam offers the same chemical resistance properties as standard Nevamar laminate. ThickLam thick phenolic can be manufactured with enhanced chemical resistance and is available with Class A Fire rating if requested. Available in the following configurations: decorative both sides and decorative one side. Available with black or brown edge. Typical uses include toilet and dressing room privacy partitions, tabletops, doors, workstations, wall panels, and desktops.

#### Fire Rated Laminate

Designed for applications where a decorative surface must resist combustion and inhibit smoke production. Fire rated laminate is classified by Underwriter's Laboratory, Inc. under File R6581 in both the US and in Canada. Please refer to Nevamar Fire Rated Technical Bulletin for products available as IMO certified. Typical uses include elevator cabs, hospitals, schools, airports, hotels, and other public buildings where strict fire codes apply.

#### Hi-Wear Laminate

Designed for applications requiring increased abrasion and scuff resistance, the product offers more than five times the wear resistance of standard grade laminate. Due to the manufacturing process, Nevamar Hi-Wear laminate will vary in color from corresponding colors in standard Nevamar. This effect is more pronounced in darker colors and patterns. Sample evaluation prior to order placement is recommended. Typical uses include buffet counters, salad bars, checkout counters, kickboards, bartops, and restaurant counters.

#### ESD (Electrostatic Dissipative Laminate)

Developed specifically for surfacing workstations where static-sensitive electronic components are manufactured and assembled. ESD is post-formable. Works well in hospitals, medical facilities, and clean rooms as the surface will not attract dust or dirt particles. Due to the unique composition of this product, SDL colors and their corresponding colors in standard Nevamar are not exact matches. Sample evaluation is recommended.

### How to Specify:

	EXAMPLE
Color Name	Galao
Color Reference Number	WX0075
Finish	Aged Bark (AB)
Size	3' x 8' or 3' x 10' 4' x 8' or 4' x 10' 5' x 8' or 5' x 10'



1 Corporate Drive, Suite 725, Shelton, CT 06484  
877.726.6526 [panolam.com](http://panolam.com)



© 2019 Panolam Industries International, Inc.  
Printed in the U.S.A.  
NSMPBR0002-00019-10/19

Learn more at  
[nevamar.com](http://nevamar.com)





**HÄFELE** &  ONEPOINTE SOLUTIONS

We have partnered with Häfele America Co. to give you a multitude of handle options for your PLAM furniture. If it's possible, we can get you any handle you desire.



For a full catalog of handle options, please contact us.

"Häfele" is a trademark or registered trademark of Häfele GmbH & Co., a company related to Häfele America Co. through common ownership.

## Edge Banding

For edge banding, we offer standard configurations to even most rare. When designing your PLAM furniture, just let us know what you're looking for and we can make it happen.



## Castors

Just like our metal and wood mobile cabinets, you can add castors to your PLAM casework. We offer a number of options to customize your furniture to how you see fit.



**TOTAL LOCKING CASTER**  
FOOT-CAST4  
Load Rating (Per Set of 4): 1,500 lbs



**LEVELING CASTER**  
FOOT-CAST2-LEVELING  
Load Rating (Per Set of 4): 2,300 lbs



**PLATE CASTER**  
FOOT-CAST4-PLATE  
Load Rating (Per Set of 4): 1500 lbs



**PLATE LEVELING CASTER**  
FOOT-CAST2-LEVELING-PLATE  
Load Rating (Per Set of 4): 3,000 lbs



**SUSPENSION CASTER**  
FOOT-CAST4-AV-PLATE  
Load Rating (Per Set of 4): 1,200 lbs



**HEAVY DUTY LEVELING CASTER**  
FOOT-CAST2.5-HD  
Load Rating (Per Set of 4): 2,400 lbs

Our plastic laminate casework is part of our line of custom industrial furniture and is made to align perfectly with your target aesthetic, layout, and budget. Owners and managers of dental offices, schools, libraries, apartment complexes, laboratories, testing facilities, warehouses, hotels, restaurants, and more trust our heavy-duty cabinets.

We guarantee short lead times, competitive pricing, and sleek, durable installations equipped with any finish.

With over 40 years of combined casework manufacturing experience, we offer the shortest lead times and highest quality in the custom commercial furniture industry.

## QUALITIES

### Heavy-Duty Construction

We typically use plywood or particleboard. Plywood is very heavy-duty, and serves as a great frame to support heavy countertops. Particleboard is a less expensive alternative that is more vulnerable to temperature and moisture damages, as well as screw and joint blow-outs.

### Sturdy Back Panel

Strongback panels are important for sturdy cabinets. Picture-frame backs, metal hang rods and rails, and thin panels can create massive liabilities in exchange for a reduced cost. Our full-height back panel cabinets are always built to withstand heavy loads and impacts. Choose cabinets with a thick back wood panel, and avoid thin particleboard panels that weakened the durability of the frame.

### Soft-Close Hinges

We use high grade soft-close hinges in every single one of our cabinets. Poorly constructed hinges can cause loose, stiff, or uneven doors, and lead to costly damage over time. Our soft-close hinges are fully adjustable and eliminate noisy door and drawer slams. The nickel-plated, hardened steel construction of our hinges includes full six-way adjustability, both up-down and left-right.

### Fully Assembled in Factory

Our cabinets ship fully built, and are delivered with custom packaging to bring the probability of damage during freight nearly to zero. We send installers on-site who will stay until you are 100% satisfied with your cabinet configuration. That's our project completion guarantee. We offer many configurations, and are confident we will become your go-to casework supplier.











# Breakroom Furniture





CALMED

GALLERY





# Sterling Laminate

GALLERY









# CONTACT INFO

---

1112 Swenson Blvd, Elgin, Texas 78621  
(866) 612-7312  
[onepointesolutions.com/](http://onepointesolutions.com/)  
[info@onepointesolutions.com](mailto:info@onepointesolutions.com)

